WEATHER
San Francisco and Bay Region
Fair and moderately warm Wednesday and probably Thursday. Gentle variable winds.

RICHMOND RECORD HERALD
A RICHMOND PAPER FOR RICHMOND PEOPLE

LATEST WIRE NEWS
FURNISHED BY
Universal Service
COMPLETE REPORT EACH MORNING

VOL. XXVI, NO. 684. RICHMOND, CALIFORNIA WEDNESDAY, MARCH 24, 1926. FIVE CENTS A COPY

THOUGHT and COMMENT

ARE WE READY?

IS RICHMOND READY?

That is a question we are going to be required to answer within the next twelve months.

For years this city has been talking about more industries. Advance agents have been attracted to this city by the propaganda of various boost bodies and several small industries have come as a result.

The acid test however, will come within the next few months.

The Standard Sanitary Manufavcturing company is building an addition to its pottery on the Giant Highway and also a large warehouse and office at the Porcelain works.

These improvements come to Richmond largely because the plant is already established here and the company considers this the ideal place for the distribution of its products to an every growing western and oriental market.

Between three hundred and four hundred additional employees will be brought to this city when the improvements are completed within about eight months.

What are we going to do about it?

Several months ago statistics prepared from the files of the building inspector by the RECORD HERALD proved conclusively that the homes in the city have not increased in proportion with the business and industrial growth. When we inquired of the manufacturers and others in the city for the reason, they reluctantly admitted that many of the men working here are living in neighboring cities.

It is not fair to the city as a whole and the individual citizens making their homes here to be taxed for those who live in another city. But what is the working man going to do about it?

Are the transportation facilities here such that if he loses his position he may work elsewhere without moving his family? An autqmobile or 42 cents carefare each day is the answer to that question.

Until Richmond has a more diversified payroll the laboring man has a bona fide excuse for not wishing to move here on the spur of the moment because he happens to have work here.

If we can adjust some things however, that will work for his benefit he may be more inclined to move here where homes may be purchased easier than in any other part of the Eastbay, where the living conditions are better and cheaper and everything is in his favor.

Excuses won't answer the question. Hip! Hip! Hurray for our town won't do it. It takes something more substantial.

C. C. BOARD TO MEET

Tme board of directors of the Chamber of Commerce will meet this afternoon at 12:15 in the C. C. rooms for a short business session.

Husband and Wife

My wife gives away my best knock-about suit to the garbage man.—H. McG.

WHAT DOES YOUR WIFE DO?

COL. WILLIAMS TO BE TRIED ON CHARGE OF GEN. BUTLER

Intoxication is Charged Against High Ranking Officer in U. S. Marine Corps

(By Universal Service)

WASHINGTON, March 23.—Col. Alexander S. Williams, Marine Corps, was ordered courtmartialed today by Secretary of Navy Wilbur, on charges of drunkness brought against him by General Smedely Butler, famous devil dog and one time crusader as head of the Philadelphia police.

The charge grew out of incidents at the hotel Del Coronado in San Diego, California, following a dinner given at Col. Williams' home in honor of General Butler who was succeeding him as commandant of the Marine Corps base.

SAN DIEGO, March 23.—The most sensational trial in the history of the United States Marine corps probably will open at the Eleventh Naval District headquarters early in April, when Col. Alexander Williams, commanding the Fourth Regiment of Marines, accused by his immediate superior officer, Brig. Gen. Smedley Butler of intoxication, will face a general court martial.

Orders for Col. Williams to be brought to trial on Gen. Butler's charges were issued by Secretary of the navy, Curtis D. Wilbur today on recommendations of Rear Admiral Edward H. Campbell, Judge Advocate General of the navy. Williams is accused of appearing in an intoxicated condition in the assembly room of Hotel Del Coronado, following a dinner party at his home in which Gen. Butler, Mrs. Butler and their daughter, were guests of honor.

Cockfails were served at the dinner, but Gen. Butler, it is said, refused to drink.

The court martial board will compose not less than five nor more than 13 officers, all superior in grade to Col. Williams. A rear admiral probably will be president of the board, which will be appointed by the navy department.

The maximum punishment that could be inflicted upon Col. Williams, should he be found guilty, is dismissal from the service.

The accused officer has the privilege of selecting either an army or navy officer or a civilian attorney to defend him. He said today he had not yet decided who will be his counsel, and will not make known his decision until he is officially advised of the action of Secretary of the Navy Wilbur in ordering the court which will try him.

NEW AIRWAY TO OPEN APRIL 17

(By Universal Service)

LOS ANGELES, March 23.—The Los Angeles to Salt Lake City airway, over which Western Air Express, Inc., will fly the mail under government air mail contract, will open for business April 17, according to Harris M. Hanshue, president.

Definite fixing of the date for inception of this service, which will bring Southern California within thirty hours by air mail of New York City, was made at a conference of officials of the line today. Postal authorities have been notified to this effect.

County Overcharged $2,533.64 on Freight

Covering overcharges made on county freight during the last four years, County Treasurer C.L. Dodge yesterday received from the Southern Pacific railroad a check for $2,533.64. The payment to the county followed the auditing of freight accounts by a San Francisco firm, employed by the county. A commission basis was the terms under which the audit company undertook the work.

Represented in the check received from the railroad company is the interest due on the moneys during that period.

ONE HUNDRED AND ONE IN NEW ORLEANS BOOZE COURT

(By Universal Service)

NEW ORLEANS, Mar. 23.—One hundred and one bootleggers pleaded guilty in U. S. District Court here today and paid $18,500 in fines assessed by Judge Burns. Each was sentenced to three months in jail but the sentence was suspended in keping with the Judge's announcement that he would send no one to jail who pleaded guilty.

CHAMBERLAIN UPHELD BY THE BRITISH HOUSE

(By Universal Service)

LONDON, Mar 23.—The House of Commons tonight expressed its confidence in Foreign Secretary Sir Austin Chamberlain when following scathing attacks by former premiers Lloyd George and Ramsay Macdonald on account of the failure of the recent League of Nations meeting at Geneva and the Foreign Secretary's course there.

The House endorsed Chamberlain's policy by a vote of 325 to 126.

LONDON, Mar. 23.—Declaring that he had carried out the instructions of the British cabinet on his recent mission at Geneva where the admission of Germany to the League of Nations was postponed until next September, Foreign Secretary Sir Austin Chamberlain this morning rose in the House of Commons to answer the stinging attacks of opposition party leaders, former premiers Lloyd George and Ramsay Macdonald.

While the House listened to the Foreign Secretary's defense which

(Continued on Page 8)

FREAK WEATHER HITS THE EAST

(By Universal Service)

CHICAGO, Mar. 23.—The country was treated to another streak of abnormal weather today. It was hot over most of the state.

In Chicago the thermometer played around 60. Four girls in bathing suits flashed and dipped in Lake Michigan this afternoon. Straw hats appeared here and there.

The first wave of summer will be followed by a cold wave from out of the northwest the weather bureau stated tonight.

"Below zero temperature prevails in the interior of Alaska, 26 degrees below being registered today at Tanana," the bureau announced.

Indicating the spread of Alaska's zero wave southward to the states the forecaster announced:

"Much colder weather will prevail over the northwestern states and lake regions tomorrow night and Thursday."

Blind Man Found Guilty of Murder

(By Universal Service)

NEW YORK, Mar. 23.—Harry M. Cowan was found guilty of murder in the first degree tonight by a jury before which he was tried for the death of Edith Burton.

The jury deliberated for five hours before bringing in the verdict.

Cowan who shot out both his eyes with same pistol that ended the girl's life sat motionless while the attorneys argued.

When on the witness stand Cowan said that Miss Burton shot herself in a suicide pact with him. The bullet he sent into his own head in carrying out what he said was his part of the pact only blinded him.

Martinez to Have Kiwanis Club

Businessmen of Martinez are planning the organization of a Kiwanis club in that city. The organization work is being aided by Attorney C. D. Horner, Hall Sanders, president of the Richmond Kiwanis club and George Lee.

Martinez already has one service club and is anxious to form a Kiwanis club in that city.

CARS COLLIDE

Cars operated by Emmet C. Smyth of this city and W. Lucas Miller of Camp Solma California collided yesterday at the intersection of Tenth street and Macdonald Avenuue. Slight damages was done to both machines but no one was injured.

PLANS TO TAKE PART IN GENEVA ARMS PARLY MADE BY U. S.

Plans Progress in Spite of Statements by Houghton That League Will be Wrecked

By JOHN T. LAMBERT
(By Universal Service)

WASHINGTON, March 23.—Despite the declaration of Ambassador Alanson B. Houghton that Europe presents the spirit of an armed camp and that the league of nations will be reduced to a wreck by dissenting nations now struggling for the old military balance of power, President Coolidge today ordered the government to move forward with its plans to attend the Geneva Arms conference next month.

If the League disarmament conference is to be a dismal failure, as is now expected, President Coolidge will have this country accept none of the blame for it. The United States will attend anyway.

President Coolidge announced that Hugh Gibson, minister to Switzerland, who shared with Houghton the pessimistic view of the diplomatic intriguings now besetting Europe, will be chief of America's representation at the conference.

General Harry A. Smith, in command of the war plans department of the army, will be Gibson's foremost military advisor. He probably will be supported by General Dennis E. Nolan, recently Deputy Chief of the army staff, who is now in Europe.

Read Admirals Hilary P. Jones and A. T. Long of the General Board will be the principal naval advisors. Both groups will be attended by large technical staffs.

These plans, together with an official White House announcement that President Coolidge at present is ready to reject the League of Nations invitation to discuss the world court reservations, were the foremost developments of the day, following the

(Continued on Page 8)

Arrangements for School Children Made at Bath House

School children are to have their day at the Municipal Natatorium according to plans worked out yesterday afternoon by City Manager J. A. McVittie.

Beginning with this afternoon the pool will be for the exclusive use of women on every Wednesday afternoon from 2 to 5 p.m. This is necessary because of the present limited dressing room facilities. On Wednesday afternoons during the hours mentioned school girls will be admitted to the pool free of charge.

On Thursday afternoon from 2 to 5 the pool is to be for the exclusive use of men. Between those hours school boys will be admitted to the pool free of charge.

Plans are now under consideration by those in charge of the bath house to permit its opening earlier on Saturday, Sunday and holidays. It is planned to open the pool at ten o'clock on those mornings according to McVittie, as soon as a plan can be worked out.

One hundred and seventy-five enjoyed the pool yesterday afternoon. Work was started for the building of 206 lockers in the building to care for the peak load on busy days. A rough sketch of the proposed lockers was drawn yesterday and forwarded to the State Board of Health for approval. Actual construction on the lockers will start as soon as the plans are approved and returned according to McVittie.

Mrs. Burdick Is Named to County Probation Body

To fill posts made vacant by resignations, Superior Court Justice A. B. McKenzie yesterday appointed Mrs. A. C. Burdick of Richmond, Mrs. H. M. Beebe of Antioch and Armand Stow of Pittsburg as members of the county probation committee.

The other members of the committee are Mrs. C. R. Leech of Walnut Creek; Mrs. Ralph Robenson of Pinole; Otis Loveridge of Pittsburg and L. V. Perry of Concord.

In order to select a superintendent and matron for the county detention home the committee will meet in Martinez Friday. The new home is nearing completion and many applications for the posts have been received and are under consideration by the board.

NET TIGHTENING ON MURDERER OF TAYLOR IS CHICAGO REPORT

* * * * * * *

Uniform Vehicle Code Recommended

CODE WANTED TO CUT DOWN DEATH RATE

Representatives of 43 Cities at Washington Discuss National Highway Laws

HOOVER OPENS SESSION

23,900 Killed 600,000 Injured During Last Year is Report Presented

(By Universal Service)

WASHINGTON, March 23.—Uniform traffic laws imposing drastic punishment on reckless and drunkness drivers, the national conference on Streets and Highways hopes for the reduction of the staggering number killed and injured in auto accidents it was announced today.

Traffic accidents caused 23,900 deaths and nearly 600,000 injuries last year, delegates from 43 cities were told as the three day session opened today.

Following the welcoming address of Secretary of Commerce Hoover five committee reports were laid before the delegates and discussion began.

These reports were:

"Uniformity of laws and regulation," General Nathan William MacChesney Chicago, Chairman.

"Enforcement," Judge William Macdoo, New York, chairman.

"Causes of Accidents", Dr. Walter Bingham, New York City chairman.

"Metropolitan Traffic Facilities", F. A. Delano, Washington, Chairman.

"Statistics," W. H. Steuart, Washington, Chairman.

"Public relations," George M. Graham, Cleveland, chairman.

Most important of all matters before the conference however Hoover declared is the "uniform vehicle code."

This code would make traffic laws the same in all states. It would include system of standardized fines for small offenses and a series of drastic penalties and jail and prison terms for criminal drunkless drivers.

Great Trustee Attends Tahoe Council Session

Great Trustee Mrs. G. Anderson of Alameda, was present at the meeting of the Tahoe council of Pocahontas at th Moose hall last night. At this meeting plans were made to charter a boat and go to Benicia on Friday night and visit the Benicia lodge there. The local council held a boat ride on last Friday night and the success of the affair lead to the plans for another outing on this Friday night.

At the meeting last night a class of candidates were taken in. A report was made upon the food sale held last Saturday and the committee in charge declared that the event was a big success.

Refreshments were served at the close of the meeting under the direction of Mrs. L. Record. Letha Westfall was in charge of the meeting.

Gypsy Wants Police To Find His Wife And $1200 Fund

George Lehan, a 25 year old gypsy at the San Pablo camp appealed to the district attorney and sheriff yesterday at Martinez for a warrant. He declared that $1200 of his funds disappeared with his wife. He believes that his wife is joining her father and that they are leaving the country.

RODEO NEWSPAPER

Rodeo will have a weekly newspaper, according to the plans announced yesterday by T. J. O'Leary, attorney and banker of Rodeo and Martinez.

CHINESE DROWNED AS RIVER STEAMER IS RAMMED BY LINER AND SENT TO SHANGHAI HARBOR BOTTOM

Owing to a misunderstanding of signals, the Canadian Pacific liner Empress of Asia rammed and sent this river steamer to the bottom of Shanghai Harbor. Several Chinese lost their lives. The Empress of Asia was in Chinese water on a world cruise.

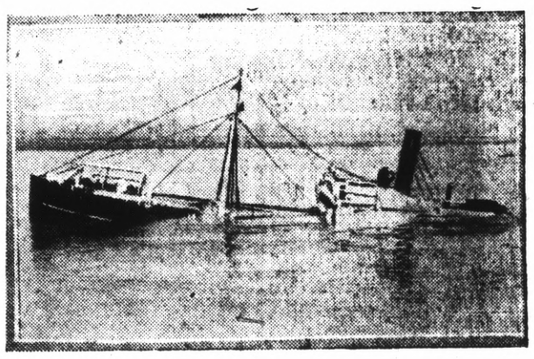

Richmond Lions Club Has Gay Time At Municipal Natatorium Running Races and Offering Many Stunts

The members of the Lions club and their friends were in complete possession of the Municipal Natatorium last evening and it was one of the biggest nights since the opening of the public baths.

During the evening there were over 600 who enjoyed the baths, and including the crowd that enjoyed the swim in the afternoon the total for the day and evening would total about 800 paid admissions.

The event was a complete success in every particular, and the crowd was so large that it was after 9 o'clock before the last crowd was able to gain admission and don their bathing suits.

It was a merry crowd and everyone enjoyed themselves to the utmost. The galleries were packed with a crowd of interested spectators.

The evening started with a parade that formed at the corner of Twenty-third and Macdonald avenue. Headed by the high school band the procession started and wended its way down the avenue to Second street, and along the avenue the number of machines increased until there was nearly 150 in line.

The general public is just beginning to appreciate what a wonderful asset it has in the public baths, and there was nothing but praise during the evening, for the most modern place that has been provided for the benefit of the

(Continued on Page 8)

New Tunnel Road To Be Discussed At Oakland Meet

The proposal to construct another tunnel road connection between Alameda and Contra Costa counties, on a level below that of the existing tunnel will be discussed at a luncheon meeting today in Oakland. Representatives of the Associated Chambers of Commerce of Contra Costa county and the Oakland Chamber of Commerce Good Roads committee, will be present.

Representing this county will be Supervisor Oscar Olson; J. V. Allen president of Martinez Chamber, Assemblyman R. P. Easley, Harry Spencer and Roy Davis, president of the Associated chambers.

Davis will be one of the principal speakers at the luncheon, to which officials of the Oakland street department and members of the Alameda County Board of Supervisors have been invited.

With the completion of the Carquinez and the Antioch-Sherman Island bridges, it is felt that the necessity for highway construction is paramount and the conference tomorrow will be for the furtherance of plans.

French Cabinet Crisis Looms

PARIS, March 23.—A French cabinet crisis is foreseen as possible as the result of the majority of the Chamber of Deputies French Commission today rejecting Finance Minister Perétt's tax program.

The same deadlock continues which resulted in the overthrow of Perett's pre-decessor, Cailleux Painleve, Loucheur and Doumer.

M. Perett threated to resign if the commission stands put on its refusal to endorse his program.

Crone Exonerated By Coroner's Jury

That death was due from natural causes, was the verdict of the inquest into the death of Edward William Birch held by Coroner C. Donnelly in Richmond last night. Acute dilitation of the heart was given as the cause. Birch dropped dead while walking about the ranch at San Pablo creek Sunday.

In the case of William Lloyd, who died at the cottage hospital Monday following injuries received when he was struck by an automobile driven by R. G. Crone Friday night, on San Pablo avenue, the Coronor's jury found that death as due to a fractured skill and laceration of the brain. The jury exonerated Crone from all blame. As yet, the relative of Lloyd have not been locad.

Trustee Job Goes Begging In Martinez

Time for the filing of applications for the municipal elections which will be held in Martinez, April 12, closed yesterday and failed to develop opposition to the two candidates for trustee, Raymond Claeys and Deputy Coroner J. F. Brunscher. Brunscher is seeking the place of C. H. Hayden, who is retiring from the board after sixteen years of serviee.

Claeys is at present a trustee and is running for re-election.

NELSON BUYS PROPERTY

To enlarge his present holdings so that future needs will be insured of accomodations, Antone Nelson, president of the San Pablo Lumber company, has purchased the property on the northwest corner of Eighth street and Ohio avenue.

The deal was handled by the Sydney S. Clark realty company. Nelson is not planning any improvements for the present.

MARRIAGE LICENSE

Frank Morales, 27, and Miss Ada Curlis, 25, both of Richmond, were issued a marriage license at Martinez Monday.

MEN WHO FLED TO CHICAGO ARE SHADOWED

Mabel Normand to be Questioned Again Before Grand Jury Says District Attorney

IMPORTANT DATA FOUND

Mary Miles Minter Has Given Valuable Information Says Keyes in Chicago

CHICAGO, March 23.—The last link in the chain being woven around the slayer of William Desmond Taylor, movie director, has been found in Chicago. It is a man, a former movie producer.

Two Chicago men known from coast to coast in the film industry, have been shadowed every day for the past four weeks by detectives, employed by Los Angeles authorities in connection with the mysterious murder of Taylor, famous motion picture director, who was shot to death in his Hollywood home four years ago, it was revealed tonight.

Both of these men were in Hollywood at the time of the murder. Both disappeared from the movie colony immediately after the murder. One of them not only disappeared, but changed his name.

Through information obtained by shadowing these men along the Chicago Rialto and on the North Side, plus information in the motion picture world of the east, District Attorney Asa Keyes of Los Angeles expects to solve the murder mystery.

Keyes tonight, made a statement conveying the following chief points:

1. That Mable Normand, film actress, while not involved in the crime itself, does possess information of such importance that she will be called before the grand jury if necessary, and wil be compelled to answer certain questions.

2. That Mary Miles Minter, whose name was linked with the tragedy, recently gave aid to Keyes in his investigation. She will be further questioned at Los Angeles on her return from the east.

In addition it was revealed that the Chicago men under surveilance are vitally important to the case as Keyes now sees it. It is so important that the shadowing will be continued indefinitely. They are regarded as being "material witnesses at least."

Local Girl Must Prove Birth Here To Reenter U. S.

Denied admission to the United States because she could not present a record of her birth in this city in 1907, Miss Maria Bellan, a 19 year old Richmond girl was forced to appeal to the Superior Court at Martinez to establish her rights as an American citizen.

Miss Bellan has been in Jugo Slavia on a visit and has applied for admission into the Uited States. Through her uncle, John Turato of this city, she filed her petition in the Superior Court yesterday to prove her citizenship. The petition was filed through attorney Will S. Robenson.

MOTORIST FINED

Justice of the Peace John Roth yesterday fined P. T. McGrath of Oakland and E. S. Selvage of Eureka each $15. State Traffic Officer R. R. Cheek made the arrest and charged the motorists with speeding.

G. Lincoln of Martinez was cited to appear in court to answer to a similar charge.

Record-Herald Editorial and Feature Page

RICHMOND RECORD HERALD

A Consolidation of the Record-Herald and Richmond News

Published Every Morning Except Mondays and the Days Following Holidays by the
Record-Herald Printing and Publishing Company
Telephone Richmond 70 and 71——2201 Macdonald Avenue

G. E. MILNES ..... President and Manager
GROVER E. MILNES ..... Business Manager

Entered at the Postoffice at Richmond, California, as Second Class Matter.

SUBSCRIPTION RATES
One month by carrier 50c
One year $6.00

Official Paper Of The City Of Richmond, California

LET THE STEAM BLOW OFF

Radical organizations are being invited to join with the national bureau of information and education, in the publication of a monthly periodical to be called New Politics in the United States.

The new journal is to contain twenty-four pages, three or four of which are to be devoted to current news and the others to be used by economic, semi-political or reform organiations which agree to participate in the enterprise.

Ultra-conservatives in this and other nations too often object to the publications as well as oral utterance of radical individuals or organizations.

This is a mistaken attitude. Let the radical have the fullest freedom in expressing himself—his own statements will in nine cases out of ten defeat his aims, because they will not appeal to the rank and file of sober-minded citizens.

The way to counteract radical expressions is not to clamp the lid down on boiling and seething ideas, thus causing an inevitable explosion later, but to negative such expressions by presenting sound and logical arguments against them.

Let the public hear both sides of a question, and the majority will arrive at sensible conclusions.

Mr. Coolidge's announced policy to "make every dollar count," if applied to state and municipal governments to corporations, public institutions and private individuals, would solve all the economic problems of the land.—*Chicago News.*

—o—

We don't see how a conscientious alienist can enjoy a winter vacation in Florida, knowing that some poor murderer back in Chicago or New York or even nearer home than that is in danger of losing his life for lack of expert testimony.—*Kansas City Star.*

—o—

There is so much current talk about Lincoln's religion that it seems to be conceded by saint and sinner alike that he had some. As for ourself, we believe it was of a superior quality.—*Toledo Blade.*

—o—

Germany's first request after she gets into the League of Nations, if she does probably will be that the league take a mandate over one Grover Cleveland Bergdoll.—*Cincinnati Enquirer.*

—o—

The friends of Clarence Darrow want him to run for the senate on a "wet" ticket. Maybe they thing he could get an acquittal for John Barleycorn. —Indianapolis Star.

—o—

However, it seems to us that General Pershing was lucky to get out of that South American muddle with nothing more serious than the toothache.—*Macon Teleghaph.*

—o—

Some people are never satisfied. You find the same person saying that President Coolidge doesn't talk enough and that the White House Spokesman talks too much.

—o—

"One man with God is a majority," ordinarily, but Mussolini doesn't feel the need of any assistance.

—o—

Think what lovely time the Stillmans will have forgiving each other everything.—*Omaha Bee.*

—o—

The Soviets are going to trade the Rssian crown jewels for American plows but are still unwilling to beat their swords into plough-shares.

Some Pages from American History

By VICTOR MORGAN

HOW THE FRENCH RULED THEIR COLONIES

As you look over our own colonial history you notice that the English courts gave some sort of freedom and some sort of self-government to their colonies.

Of course, sometimes the freedom that they gave was little, but it always was enough to make their people feel as though they were equals of their English brothers and as a rule it kept them contented enough. As time went on and the colonies grew stronger, they came to demand more liberty and in the end they often got it.

But with the French it was entirely different. The French colonists were treated by the home government as though they were mere hirelings. They must have felt almost like slaves, for they were expected to give absolute obedience to the officers sent here by the French government.

The French colonists scarcely even thought for themselves. They were like automatons who behaved exactly as their masters bade them behave.

They had no voice whatever in their own government. Their laws were handed to them all ready made and they did exactly as their laws told them to do.

They had never been taught the importance of farming and so their agriculture was in no way flourishing as that in the English colonies. Among them there was none of the prosperity of the New England farmers, their neighbors.

Consequently it is no wonder that the English colonies were far ahead of the French in industry, trade, education and population. You have noticed that the French had paid a great deal of attention to pushing out her boundaries and to establishing new trading posts. For this the English colonies were her jealous rivals.

But the French must sometimes have envied the English their freedom and their farms. In each case it was the policy of the home government that shaped the direction of efforts in this country. We must remember this as we come nearer to the story of the French and Indian war.

Palm Beach Season Forecasts Summer Fashions in Men's and Women's Footwear

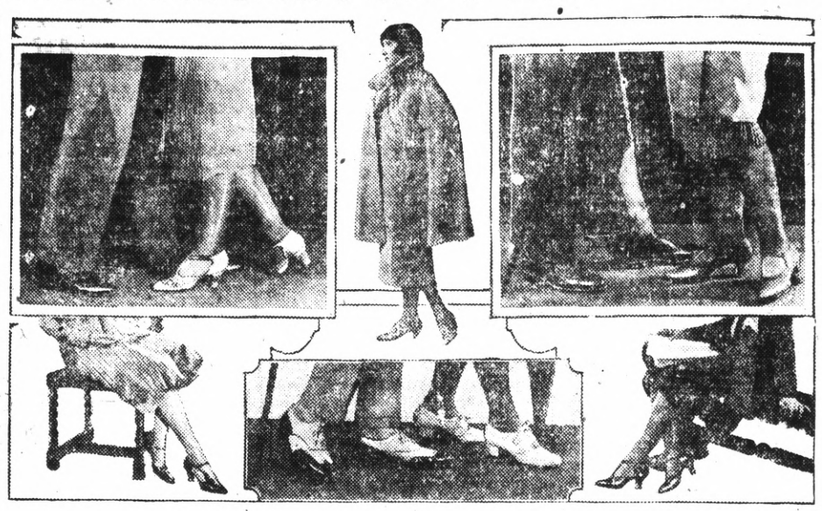

KIDSKIN AND LIGHTER LEATHERS DOMINATE STYLES OF SUMMER-WEIGHT SHOES

By Clarissa Howe Taylor

The Southern season has always been of vital importance in the fashion world, for it is during this short but smart mid-winter season in the South that the stamp of approval or the ban of exclusion is branded upon our ensuing styles.

Judging from the shop displays and the smart gatherings of people throughout the day, shoes are receiving more careful consideration in relation to the costume than any other single accessory. Perhaps it is because women have become so imbued with the idea that if the shoes do not go with the dress, then the dress is a failure. At any rate, this discriminating attention has become contagious and we now find that men are selecting their shoes, not only with an idea to appropriateness for the occasion, but with the consideration of comfort, good sense, and appearance.

The most startling introduction in the footwear world is in men's shoes. Heretofore, they have been forced to wear the same type of shoe the year around. On May 15th they have always donned the straw hats and light-weight suits, but no heed was given to footwear. Now, however, the seasonal change will be complete, for the importance of light-weight footwear has been realized. During the day, for both street and business wear, men are adopting light-weight oxfords of either black kid or a new shade called rugby tan kid. These oxfords are very much lighter, both in appearance and actual construction, than the brogues which were formerly worn. The upper stock or body of the shoe is of extremely light-weight kid yet it is firm enough to resist hard wear and stretching, while the very much lighter sole fulfills its purpose of utility, adds materially to the summer comfort of the wearer, and equals the durability of the heavier shoe.

Although women are wearing all sorts of fanciful evening slippers—the newest in hand-painted or enameled kidskin, men have been aiming to make theirs less conspicuous if possible and the last detail to be eliminated is the high gloss or polish. The smartest evening oxfords for men are now made in a dull finish of black kid and they insist that these are far more comfortable than the stiff heavily dressed leathers.

Regardless of the delicacy of shading, nothing quite takes the place of white kid, particularly for sport wear. Ever since the famous English oxford is invaded our territory they have been worn in a variety of adaptations. Because white kid is so refreshing in appearance and equally cool and comfortable on the foot, sensible men are taking advantage of the recent style innovation which provides these comforts and they are wearing white kid oxfords combined with a trimming of either black or brown kid. Frequently women are seen wearing a diminutive copy of these oxfords with the addition of an alarmingly high spike heel and of course the oxford with the interesting criss-cross lacing arrangement continues in its place of high favor.

For street wear one may select from a variety of patterns in colored kidskin, either matched to the ensemble of spring tones or in one of those delicate neutral shades which is a complement to any costume color. The popular beige of last season forms the foundation for a score or more of new shades in kid known as parchment, sauterne, bois de rose, faun, champagne, peach, and blondine. In addition to light grey, these are not only the colors decreed for spring, but kidskin is the medium of expression for all that is smart in footwear. One-strap slippers and the center-strap sandal are particularly good as is the pump and street [illegible]

FOR THE SMART TOUCH OF EMBROIDERY PARIS DECREES APPLIQUE

This Simple Form of Handwork Adds to the Beauty of Frocks and Household Decorations

By MONA MULLEN

THERE may be a reason behind the growing vogue of appliqué, but whatever it is, women who like a touch of handwork on their frocks or on their household decorations will accept it as given, for appliqué embroidery is simple to do and makes the loveliest of trimmings. In fact, it is rumored that Paris decrees appliqué because it is merely a glorified form of patchwork, and again because it offers so many original ways of using small pieces of beautiful material that are not large enough for other service.

Two interesting motifs are shown here, one on the dress and the other on the curtains. The transfer for the dress motifs supplies 2 yards each of two borders 3 and 6¾ inches wide, respectively. Two yards of extra border are included for cutting guides. One need not limit the use of these borders to dresses, for they are beautiful on blouses, panels, scarfs, and many articles of household decorations. Sometimes two or three different fabrics are used for the appliqué. Or, one may use one fabric and select it in two or three different tones to produce an original shaded effect. The leaves may be first basted or hemmed down, then outlined with buttonhole chain or fine feather stitches.

The transfer of the design on the curtains supplies sufficient motifs for two pairs of curtains. On unbleached muslin the motifs are especially effective with flowers in pink-and-white check gingham and lavender linen. The basket could be in brown, and the leaves in green. The lines of the design are carried out in one-stitch with brown floss, the stems in stem stitch with green floss, and the flower centers in French knots.

No. 12998—Dress and Costume borders in appliqué.
No. 13001—Curtains Appliqued with Simple Motifs.

The embroidery may be developed in different materials and stitches, according to the use to which it is put. Certainly draperies trimmed with this dainty touch of needlework add much to the beauty of the room in which they are hung.

Members of the British House of Lords are said to have laughingly expressed the opinion that it will be impossible to curtail debate in the United States senate. Nobody but an English Lord could see anything to laugh about in this.

—o—

Henry Ford is said to deplore the passing of the barn dance. And who pray, planted garages where barns formerly stood?—*DesMoines Register.*

PROFESSOR NOODLE

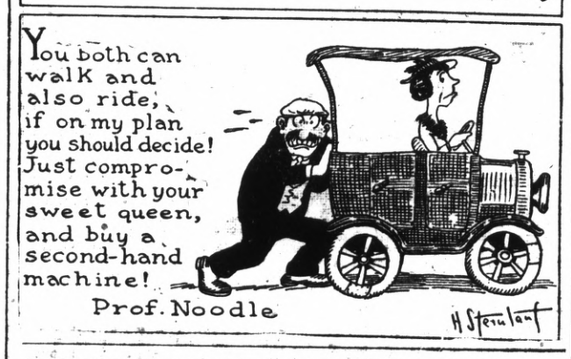

RECIPES WORTH REMEMBERING

by Mrs. E. K Lemcke
Famous Authority on Cooking

"Eating is a necessity,
But cooking is an art."

WHEN assuming the role of cook, even though it may be for the preparation of only one meal, it is well to regard the work in hand with the right mental attitude. When a person is engaged in any other type of constructive work, the closest attention is given to the details. Everything is carefully considered, so that the result will be a successful and well-done piece of work. So it must be in cooking to obtain the best results.

Always read recipes carefully before attempting to make any of them, and also observe the following instructions:

Weigh and measure all ingredients exactly, and have everything ready to mix before you commence. If you measure by means of a cup, be sure that you use one which holds half a pint.

Use neither more nor less of anything than the recipe calls for, and be sure to have your fire just right, as also described in the recipe.

Here is a tasty little salad recipe worth having:

Orange and Cocoanut Salad

Pare and cut some nice oranges into pieces and remove the seeds; put a layer of oranges, sprinkled with sugar, into a glass dish, then a layer of freshly grated cocoanut and a layer of apple or currant jelly; then more oranges again; continue in this way until the dish is filled; place the dish on ice for one or two hours and serve.

Mrs. Lemcke will be glad to answer questions of any of her readers interested in cookery.

SUCH IS LIFE

REFLECTIONS

COMMENDATION DUE SENATE

A movement has been started in the United States senate to curb the "habit of the senate" of embarking upon numerous investigations.

There is a feeling that congressional and senate investigations are in many instances largely for political effect, and that as such, they upset sound industrial conditions, with resulting loss and inconvenience to the public.

We have legal, judicial and regulatory departments of our government which should be capable of carrying on proper investigations and hearings where the facts warrant. Such duly authorized proceedings might not be as sensational in character as the "shows" the senate stages, but they would be as effective in getting results and far less expensive for the taxpayers.

"Spongers" Are Receiving County Aid Says Report

Reporting cases that she avers reputed indigents are "sponging" on the county in receiving public aid and other cases where state and county aid might be increased with justice, Miss Mary Cronen, special investigator for the State Department of public welfare submitted her report to the board of supervisors at Martinez yesterday.

Her report is backed by months of tireless research into the welfare conditions of this county. Her recommendations are enlargements upon those made by the grand jury in its report a few weeks ago.

Although the report did not reveal any unknown conditions to the board of supervisors, the investigation has disclosed the admitted "sponging."

In her report she states a case where a family is receiving $25 a month from the county. In this same family there are three sons and daughters who work and do not contribute to the support of their parents.

In another case the investigator declares that the county is paying a woman whose supposed husband died. Miss Cronen declared that this woman received $5,000 when the man that she was living with died and that the father of the woman's children is still alive and does not contribute to their support.

The investigator declares that numerous cases have been found where unworthy families have been receiving aid from the county while other families that really need the aid are not receiving any.

Testament of Prince Not to Be Opened For Ten Years

MONTE CARLO, March 23.— A family council has decided that the late Prince of Monaco's last testament must remain a secret until ten years after his death, as stipulated by the princely explorer himself.

All efforts, therefore, of scientific societies seeking to gain inner knowledge of the document are frustrated definitely until 1923 The will is stated to include references which are vital for future Polar exploration, and also contain legthy documents setting forth and supporting his view that Peary never reached the North Pole, and was never nearer than several hundred miles.

The late Prince's best friend, Raoul Gujzbourg, director of Monte Carlo, when questioned about the matter, said the Prince had always doubted the American explorer's claim, often mentioning it in private conversation. He believes the Prince left a bug sum to be used in North Pole exploration if it is definitely accepted that the extremity of the earth still remains untrodden by man.

Moscow Opens New Drive To Force U. S. Recognition As Aid to Soviet Commerce

By LAURA KNICKERBOCKER
(By Universal Service)

MOSCOW, March 23.—A drive to win America over to recognize the Soviet government is booming here.

Uncle Sam in a friendly dance with the Russian Bear is the hope of those leaders who want reconstruction and prosperity with the help of American products and American capital.

Few opportunities are missed to point out such brotherly similarities as "Yes, the Soviet Union and America are the only countries that really want disarmament," or "We, like America couldn't be induced to join the League of Nations."

Recent editorials have been busy stressing the fact that Soviet trade with the United States exceeds that of Czarist Russia and that things are looking up for an even brisker commerce between the two big countries of the world.

Trade Facts

"In spite of the official point of view which has been expressed so far in a negative attitude toward the Soviet Union the American business world on its own initiative is searching for ways to assure a good position in the Soviet market," says the "Economic Life" newspaper devoted to financial and economic problems.

"Real facts show that the trade between the Soviet Union and the United States for 1924-25 is greater than the pre-war turn over between that country and Czarist Russia. The total trade figure for the year is over $105,000,000. The import from the United States was more than $94,000,000 exceeding our exports to that country nine times.

The United States takes first place in our imports. We bought cotton alone there to the sum of more than $45,000,000 last year. Now an order has been given for several thousand tractors.

Exports Growing

Our export to America is also growing. In 1923-24 we exported there $1,750,000 worth of furs and in 1924-25 brought this export up to $4,300,000.

"The export of managanese ore increased from $1,000,000 to $3,500,000.

"The anti-Soviet campaign faced by such facts hasn't a leg to stand on."

Then making an analysis of the business problems of America from the socialist point of view the editorial continues:

"A series of serious problems has lately arisen for the business world of America. The most complicated is the gold surplus which is pouring in from the active trade balance and also from the interest on loans and debts American business men understand very well that the parasitic accumulation of gold threatens the national economy with a serious crisis.

Invest Gold Abroad

"There is an increasing tendency to invest this gold surplus abroad, especially in Europe. But this increase of investment in capitalist countries has serious dangers for American industry.

"The tremendous volume of industrial production is more than not only the home country but also South America can consume.

"American industry is feeling the absence of a sufficient market. Part of the export industry does not object to investing capital abroad in the form of loans, because it thus counts upon opening a way to foreign markets.

"But parallel to this, voices are heard complaining that by increasing capital investment in Europe, America is bettering the condition of a competitor.

"The Soviet Union is undoubtedly the greatest market at the present, but at the same time it is also the country of the greatest constructive future. Interest in Russia was stimulated by the Harriman concession for the Tchiature managanese and the great increase in orders for tractors, etc.

Millions Invested

"Another factor increases the interest of America in the development of the Soviet Union. American capitalists with millions invested in European industrial concerns want to see these concerns prosper. But the lack of markets has hit both the European industrialists and the American lenders.

"Hence we have the readiness of Germany, Italy and others to become middlemen between the U. S. and the Soviet market. The export difficulties which European industry is living through at the present is strengthening the tendency of America toward an approachment to the Soviets not only for opening credit for direct deals with the U. S., but to encourage Soviet imports from Europe.

"The question of established normal political and economic relations between America and us, is ripening more and more in the American business world. This gives us the grounds to state that finally the foundation will be created upon which both sides will be able to regulate all disputed points and come to terms,

LABOR SAVING DRESS FOUND FOR THE WOMEN

By ANN RONALD
(By Universal Service)

LONDON, March 23.—The labor-saving house is now an established fact, and no woman of sense leaves a stone unturned until she has got every labor-saving device possible within the four walls of her home. That dress should be treated likewise follows naturally, but, judging by appearances, there are still far too many who apparently do not think so. These do not take advantage of the fact that the smartest dress today is essentially labor saving, and they encumber themselves about with useless paraphernalia quite out of keeping with the times, and thus cause themselves a lot of unnecessary work.

The modern girl is the great exponent of labor-saving dress. In consequence she has much stupid criticism levelled at her.

Simplicity To Stay

The simplicity of modern dress is a fashion come to stay. If one tried to change it one would have to change the modern feminine mentality, which is the outcome of a freer, more natural state of affairs. Feminine dress has always reflected faithfully the life of the times. Hooped skirts and squeezed waists are unthinkable today. Therefore, when one comes across a fussily over-dressed woman one can only regard her as an anachronism, quite out of keeping with the times.

Not that for one moment would I advise anyone to suppress too much one's natural inclinations in dress. It does not do to thwart one's temperatment. But anyone can indulge one's temperament to a certain extent and yet keep in line with modern ideas of beauty and comfort. One can avoid fussiness and "bits" and "tags" in dress and achieve economy of line that is the essence of modern fashion.

Dont Worry Too Much

Many women who are anxious to dress well spoil all chance of this by worrying too much. They turn what should be a sheer delight into a nightmare. To such I would give the advice of buying an outfit in the masculine way, when it was needed, and thinking no more about it, beyond the keeping of it trim and neat. With accessories in good taste, a well cut outfit would see one through most social or business life.

This course would leave one free to think of other things besides dress, to read books, and admire pictures and do endless other interesting things that life affords. Fifteen, or even less, years ago, dress was really a complicated affair. We wore high collars with bones at back and sides to keep them up and perhaps half a dozen hooks (which had to be sewed on and kept in order) to fasten them with.

Brushing Skirts

Our skirts were so long that it took hours of brushing to get the mud off after a wet day in towns, and even then they never looked the same skirts again. We also spent hours sewing yards of curious pre-historic brush edging on them to keep the hems from fraying. Our corsets were also devised to cause as much work as possible by bones galore that were always breaking.

Our undies had darts and rows of buttons and buttonholes, and there were no hole-proof hose. In short, we spent the maximum time in making ourselves as ugly and uncomfortable as possible. Nowadays the slim woman can clothe herself entirely without so much as a single button or bone, and the heavyweight with very little assistance from either. Think of the comfort and ease of it all. Why every woman does not take advantage of all the advantages of present fashions is quite incomprehensible to me.

Shingles to Stay

In spite, also, of all talk, the shingle has come to stay. It saves time and trouble. It has, like all other fashions of the moment, set women free to think of other things than dress.

This is not a dressy age we live in. The quality of dress has improved. Quanitity does not matter, and, indeed, is bad taste. Really very few outfits can carry even a society star through a season. The average woman, who leads a normal life, needs even less. A few well-though-out-garments, suitable and beautiful, are not hard to get.

Albert's
THE BIG STORE

WEDNESDAY
March - 24 - 1926
Bargain Balcony
Offering—

BOYS' WASH SUITS at 99c
DOUBLE THREAD TURKISH TOWELS at .. 28c
BOYS' KHAKI SUITS (Seconds) at $1.25
COTTON HUCK TOWELS (Seconds) at 12½c
WOMEN'S RAYON VESTS
79c

"Damned Souls" May Discover Name Applicable

(By Universal Service)

NEW YORK, March 23.— Members of the "Damned Souls" society at Rochester University will probably discover that there is more in a name than they have thought when Dr. Rush Rhees, president of the University, reaches home tomorrow.

He had little to say about the new society, which includes more than a dozen students, when he arrived today on the steamer Cedric.

But what he is going to do about it—well, that's something else. He didn't say much about that either, but he looked volumes when an effort was made to interview him on the subject.

He admitted he had heard of the organization, through cables sent to him by other members of the faculty.

Dr. Rhees did not tarry long in New York. He caught a train as soon as possible and hurried back to Rochester to deal with the "Damned Souls."

While he would not comment on the particular society in question he did offer a few observations on the younger generation in general, saying:

"The younger generation differs from the preceding ones. It is a matter of mental approach. I thing that the younger gentration is less likely to follow the dictates of authority than earlier generations. They want to work things out in their own way."

The "Damned Souls" was recently organized at the University of Rochester, a Baptist institution, "to prove the necessity of atheism and to abolish belief in God and all religions based on that belief."

Salvatore Russo, one of the members, said:

"The organization is open to those who profess no religious domination. Those who join us must pledge themselves never by word or deed to compromise with Clericalism."

Agrarian Bank Formed In Mexico

(By Universal Service)

NOGALES, Sonora, Mex., Mar. 23.—With a capitalization of fifty million pesos, the National Agrarian Bank of Mexico is now open for business, according to official advices from Mexico City today.

The Agrarian Bank is patterned after the farm loan bank of the United States, and is primarily intended to aid the small farmers who have received grants of land under the Agrarian laws.

SALINAS JURY IS DISCHARGED

(By Universal Service)

SALINAS, Cal., March 23.—The jury in the murder trial of Paul Brokaw and Simon Bube in connection with the Moss Landing rum running battle, was dismissed late today when after more than 24 hours it had failed to reach an agreement.

Painting Made On Stage Is Declared To Be Masterpiece

CHICAGO, March 23.—A portrait of Lady Diana Manners, painted by Miss Graziella Jacoby of Chicago, today was termed a masterpiece by Morris Gest, producer of "The Miracle," in which Lady Diana is starring.

Guest said:

"The remarkable portrait was done almost sureptitiously. The artist made all her preliminary sketches on the stage, while the play was in progress and she did it in such a way that nobobdy in the audience could see her doing it.

"In order to get her opportunity Miss Jacoby took a position as an extra in the role of one of the many nuns who appear in the cathedral scenes. She had a half dozen black pencils dangling on black cords from her waist. Harmonizing with her robes and she cleverly cancealed her sketch book from the audience. Thus she obtained many remarkable sketches from which she worked up the beautiful painting that I consider a masterpiece."

READ IT FIRST IN THE RECORD-HERALD.

Black Art Enters Investigation of Oakland Murder

OAKLAND, Mar. 23.—Black art entered the investigation today of the murder of Marcario Timon which has mystified the police of the entire bay regions. The case took a decided weird aspect today when it was found according to police that Timon was a member of the "Devil Worshipers." It is thought by the authorities that Timon's death was caused by a curse brough upon him by the Satanic circle.

James F. Gallino, the attorney for the murdered man after a search through his private papers is convinced that the "Devil Worshipers" are responsible for the death of his client. Papers have been found that lead into the mysterious rites of the cult and one paper shows a mysterious map that is thought to be the location of a hidden gold mine that is thought to belong to the murdered man.

In a prayer written in Spanish to his "Satanic Majesty," Timon asks for help to overcome his enemies and in return he would "recognize the devil as his lord and master." The prayer is signed in Timon's blood.

Galliano pointed out that Timon was unable to read or write and that the prayer must have been written by a medium. Neighbors declare that Timon told them that he had visited a medium often and at one time the medium had aided him in the finding of a goat.

Chiropractic Act Violator Is Fined

Charged with violation of the state chiropractic act, Charles Brockman was fined $50 when he plead guilty before Justice John Roth yesterday morning. Brockman was arrested upon a complaint sworn to by H. G. Miller, state examiner for the chiropractic board.

Thomas to Talk To Kiwanis Club

Richmond Kiwanians will be addressed by Lieutenant-governor Wendell C. Thomas of the California-Nevada district, at the weekly luncheon of the club, today. No other entertainment than the address by Thomas will be provided at the meeting which is not open to visitors. It will be a strictly Kiwanis meeting.

UTTER ESTATE CLOSED

At the close of the hearing in the final accounting of the estate of the late John F. Utter, of Berkeley, the estate amounting to $128,438.36 was turned over to the heirs.

Attorney Clare D. Horner represented the executor, Theodore Madson, of the Richmond Union high school faculty. The hearing was held in the superior court of Alameda County.

Baby Ruth Meyers has returned to her home at 600 Sixteenth street from the Children's hospital at Oakland, where she had her tonsils removed. Baby Ruth is doing nicely and will be able to be out in a few days.

Dr. A. B. HINKLEY
Palmer Graduate
CHIROPRACTOR
FREE X RAY SERVICE
Seven Years in Richmond
340 10th Street. Phone Rich. 169

When You Travel
let your Southern Pacific agent help you.
He is trained in transportation. Benefit by his experience and wide knowledge concerning all transportation matters.
Rely upon him for full information regarding
Fares · Schedules · Routes
Reservations · Baggage · Etc.
Southern Pacific Lines reach more places of interest.
Southern Pacific Lines
L. G. EBY, Agent
Phone Richmond 60

What Is Your Foot Trouble?
No matter what your foot trouble may be you will find in our Foot Comfort Department a sure way to quick and Permanent Relief.
Ladies' Built-In Arch Support Shoes
$4.95 $5.85 $6.50 $8.25
Edmond Foot-Fitter with Built-In Arch Support for Women
B.-B. SHOE STORE
720 MACDONALD AVENUE

Oat and Barley Straw
CHOICE RABBIT HAY
AT
LAMBRECHTS
Phone Richmond 1058

Rub Pain Out of Rheumatic Joints
For 65 years, millions have rubbed soothing, penetrating St. Jacobs Oil right on the tender spot, and by the time they say Jack Robinson—out comes the rheumatic pain and distress. St. Jacobs Oil is a harmless rheumatism and pain liniment which never disappoints and doesn't burn the skin. It takes pain, soreness and stiffness from aching joints, muscles and bones; stops sciatica, lumbago, backache and neuralgia. 35 cent bottle guaranteed by all druggists.

Here's the secret of good soups, stews, gravies!
KITCHEN BOUQUET
A delightful blend of the rich juices of fresh garden vegetables. Gives the master touch of the chef to all soups, stews, gravies and sauces made at home. Used by famous chefs of leading hotels here and abroad.
Chop Suey
3 tablespoonfuls Kitchen Bouquet; 1 pound veal steak cut in cubes; 2 cupfuls celery, diced; 1 cupful chopped Spanish onions; 1 large can mushrooms; 1 tablespoonful chopped peanuts; 2 tablespoonfuls butter; 1 teaspoonful salt; ½ teaspoonful pepper. Melt the butter in frying pan, add the veal and cook until seared, or white all over, turn in the celery and onions and cook gently until the onions and celery are tender; then, add the mushrooms with their liquor and a third cupful of water, together with the nuts, salt, pepper and Kitchen Bouquet. Cover and simmer for twenty minutes. Place in a mound on a chop platter, surround with boiled rice sprinkled with paprika and serve very hot.
At good grocers everywhere
If your grocer can't supply you send 10 cents for generous sample bottle.
Booklet containing many new recipes sent free
Kitchen Bouquet, Inc.
522 Fifth Avenue
New York City

"THIS CAR DOESN'T RUN RIGHT":
The above remark is heard everyday. Perhaps there is just a little adjustment necessary—or perhaps a few dollars will put your car in A-1 shape.
WE NEVER OVERCHARGE
Here's a GOOD STEER
Regular Fellows Come Here
Official Headlight Adjusting
Authorized Ford Service
STORAGE—SERVICE—PARTS
Storage by Day, Week or Month
Bob Duke's Garage
Rheem and 23rd Street Phone Richmond 918

TILDEN LUMBER CO.
E. M. TILDEN, President
PRICE — QUALITY — SERVICE
Office and mill—15th and Nevin, Richmond Calif.
Phone. Rich. 81.
Yards: Oakland, Berkeley, Richmond, Crockett

VALENTINO IS STAR IN COBRA AT CALIFORNIA

Although Rudolph Valentino was born under the romantic Italian skies, he plays an Italian for the first time since he became a star in "Cobra," which will be shown at the California Theatre, beginning today.

He has interpreted nearly every other nationality. In "The Four Horsemen" he was an Argentinian. In "The Sheik" he was an Arab. In "Blood and Sand" he was a Spaniard. In "Monsieur Beaucaire" he was a Frenchman.

In "Cobra" Valentino plays an Italian Count with a weakness for the ladies. His appeal to women leads him, against his own will, into an affair with the wife of his best friend. This has a tragic and dramtic climax—one of the strongest situations in which the star has ever appeared.

"Cobra" was adapted from Martin Brown's successful Broadway drama by Anthony Coldewey and directed by Joseph Henabery. It was produced by the star personally under the Ritz-Carlton banner. The title means the lure of a fascinating, unscrupulous woman—the charm which the cobra exercises over its victims.

Nita Naldi, who has reduced her weight to 123 pounds, plays the cobra woman. Gertrude Olmstead, blonde and wholesome, has the sympathetic feminine role. Casson Ferguson returns to the screen as the best friend.

The action starts in Italy, but most of it takes place in New York. It is a modern drama and has been produced on a lavish scale.

Other features on the same program include Neal Burns in a Christie comedy "My Swedie;" "Criss Cross Cruise", a Hodge Podge; "International News"; and Lary Canelo, at the organ.

Motorists Pay Fines In Court

Fines amounting to $100 were paid in Judge Odell's court yesterday. Arrested on the charge of reckless driving, Demetria Melessoff, of Oakland, was fined $25 and costs. Evidence showed that the offence occurred on San Pablo avenue, Sunday. Melessoff pleaded guilty to the charge.

Others paying fines included Antone, Bragga, $20; W. J. Murphy, Berkeley, $25; G. M. Lockwood, $20 and E. P. Heinemeyer, $10. All were charged with speeding.

CERTIFIED USED CARS ★ SEAL OF SATISFACTION ★

A CAR WITH A KNOWN RECORD

The complete record of performance and condition on every used car in our stock is always available. You don't need to guess at anything about these fine used automobiles.

1921 Hupmobile Touring..$295.
1923 Hudson Speedster with California Top Hudson Sport Special $750.
1923 Rickenbacker Sport model with special top .....$700.
1923 Maxwell Sport Touring .....$375.
1920 Studebaker Big 6 touring .....$325.
1919 Studebaker touring..$125.
1923 Chevrolet Coupe.....$375.
1924 Chevrolet Sedan.....$475.
1924 Chevrolet touring....$325.
1924 Chevrolet touring....$295.
1920 Chevrolet Baby Grand .....$100.
1923 Chevrolet touring ...$185.
1923 Chevrolet touring....$175.
1920 Essex touring.....$275.
1922 Essex touring $300
1923 Essex touring .....$375.
1924 Essex coach $575
1924 Essex coach .....$625.
1924 Ford coupe .....$350.
1922 Ford Roadster .....$125.
1923 Ford touring $175
1923 Ford touring .....$195.

J. P. Strom

HUDSON-ESSEX DEALER
Macdonald at Thirteenth
Richmond, Calif.

Science Sees Perils In Drastic Weight Reduction Methods

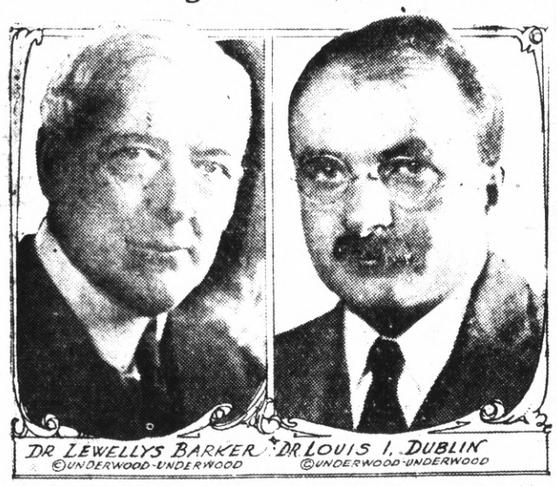

DR. LEWELLYS BARKER ©UNDERWOOD-UNDERWOOD — DR. LOUIS I. DUBLIN ©UNDERWOOD-UNDERWOOD

OVERWEIGHT after 35 is a real menace, by and large, Dr. Louis I. Dublin told the members of the Adult Weight Conference assembled in New York at the Academy of Medicine to consider problems of adult weight as related to health.

"Underweight is not a menace after 35. It is in large degree an asset," added Dr. Dublin, who is statistician of the Metropolitan Life Insurance Company. Long-lived people, he said, are for the most part short, small people. "If you have ever looked at a group of octogenarians or centenarians you found, with few exceptions, that they were tiny people."

A table for men which shows the weight at each inch of height for each period of age to corresponding mortality ratios has been worked out by the medical-actuarial organizations of insurance companies, he stated, but no such tables have been worked out for women. Conformity to the tables, however, does not necessarily guarantee good health.

The Adult Weight Conference was called by officials of the American Medical Association at the request of the Delineator magazine, whose editor, Mrs. William Brown Meloney, had received more than 20,000 letters from women asking for advice on problems of weight. Twenty-five scientists, including physicians, nutrition experts, and statisticians from eight different cities over the country attended the Conference.

People who are normal weight for their height are less likely to infection, to nervous breakdowns, and other disorders, than those who are over or underweight, Dr. Lewellys F. Barker told the Conference. Dr. Barker is emeritus professor of medicine at Johns Hopkins University. These people of normal weight are generally considered more beautiful, he said. Dr. Barker praised the young women who are seeking to reduce because they are following out their ideal of beauty, but he said many of them have wrong standards of beauty and need to be sympathetically guided. They should be taught, he said, that health is beauty, and they should seek the proper weight that is consistent with health.

The Conference appointed permanent committees to gather all available data and to make tests and collect statistics from which it is purposed to evolve information that will be helpful and revealing on the problem of the relation of weight to health.

Many Building Permits Issued

Building permits totaling $6,275 were issued yesterday by City Building Inspector E. E. Grow.

R. G. Jones secured a permit to erect a one-story cottage on the south side of Soto avenue between Twenty-eight and Twenty-ninth streets. D. A. Dodge will be in charge of the construction which will cost $2,500.

E. G. Harlow will erect a one-story cottage and garage on the north side of Clinton avenue between McLaughlin and Lassen streets. The cost of the structures will be $3,000, according to the permit secured, and V. C. Villadsen will be the builder.

C. Callegari secured a permit to erect a two-car garage on his property at 253 Fifth street. A. W. Josselyn will be the builder and the cost is estimated at $200.

K. A. Kovalesky will erect a one-car private garage, costing $100, on his property at 233 Bissell avenue.

Tony Rezalia, 3334 Alameda avenue, secured a permit to move and raise a one-story cottage now on the property. The cost of the construction which will be in charge of H. D. Baker, will amount to $300.

C. J. Lambrecht, of 2552 Garvin avenue, will construct a two-car garage on the south side of Garvin avenue between Twenty-sixth and Twenty-eighth streets. The owner will do the work which will cost $75.

L. R. Marshall will erect a private garage on his property at 611 Twentieth street. The cost of construction will amount to $200.

Ferry Company To Be Dissolved

Following the decision of the state railroad commission yesterday, stock-holders of the San Francisco-Richmond Ferry company will receive the return of money invested in the enterprise, unless M. Emanuel president of the company appeals to the courts. The decision made yesterday upheld the one made by a former commission several months ago.

Stockholders in the company petitioned the commission to dissolve the company and order the $60,000 invested returned to the stockholders. The decision grants the return of the money with interest. The plaintiff's were represented by Attorney Delaney Smith of San Francisco.

Because financing of the company had not been completed over a period of years, the railroad commission ordered the funds returned to the stock-holders. Emanuel appealed the decision and the commission yesterday indorsed the findings of the former commission ruling.

"Watch The Cream Line"

The Best Milk for Babies

Consider the fact that we have our own cows that are carefully watched, and graze on our own clover fields. We also bottle and pasteurize the milk right on our own ranch. That's why our milk is prefered for babies.

ASK YOUR NEIGHBOR

Order a Bottle Today!

Pure Wholesome Milk and Cream

PHONE RICH. 1938

"We Deliver To Your Door"

San Pablo Milk Producers

San Pablo, California.

NEW PATCHES MAKE FIXING WALLS EASY

Before walls and ceilings can be re-papered, repainted, or recalcimined, unsightly cracks must be filled and plaster must be restored to patches where it has fallen off, exposing the lath. For no surface-decoration will hide these defects permanently. No matter what kind of paint or paper may be used, it is only a question of time before unrepaired cracks will show through.

Patching the walls is essential to the housewife's own satisfaction, but more so if there is any thought of selling the house. For few things can spoil the appearance of a room so completely as yawning cracks in the plaster. Moreover, they are unsanitary because they harbor dirt and vermin.

Plaster of Paris often is tried as a patching material. But it never gives permanent satisfaction. A little lesson in physics will show why. Both Plaster of Paris and ordinary wall plaster are gypsum. But each is made according to a special process so that Plaster of Paris is chemically denser than common plaster.

Now, when changes in temperature affect the wall, the ordinary plaster contracts and expands more freely than the denser Plaster of Paris does. So the two materials pull apart, and the original crack or other blemish re-appears. This is true also of cements and fillers which sometimes are tried for patching.

Yet the housewife or her husband cannot be expected to buy a bag of wall plaster and a quantity of graded sand and to mix them in right proportions and then apply them. In the first place only a little plaster is needed for the ordinary repair-job, and a building supply dealer would not care to break a bag to sell so small a quantity.

To meet this situation which thousands of home-owners face annually, numerous manufacturers have put on the market in recent years special patching plasters. They come in small packages. They are ready-mixed, so that all that is needed is to stir in water, mix to the proper consistency and apply.

If there are large broken spaces in the wall, a trowel ought to be used. If there are only fine cracks, a putty knife or some smooth-edged kitchen utensil will serve. The patching plaster should be worked into the cracks until it reaches the lath. The material is retarded so as to give plenty of time for its application before it begins to set.

I'M NO PLUMBER. Advt.

LEGAL NOTICES

NOTICE TO CREDITORS

IN THE SUPERIOR COURT OF THE STATE OF CALIFORNIA, IN AND FOR THE COUNTY OF CONTRA COSTA.
No. 6114

In the Matter of the Estate of C. A. JOHNSON, also sometimes known as and called Arthur Johnson, Deceased.

Notice is hereby given by the undersigned Administrator with the will annexed of the estate of C. A. Johnson, also sometimes known as and called Arthur Johnson deceased, to the creditors of, and to all persons having claims against said decedent to file them, with the necessary vouchers, in the office of the clerk of the Superior Court of Contra Costa County, State of California, or to exhibit them, with the necessary vouchers, to the said Administrator with the will annexed at law offices of J. E. Rodgers and A. F. Bray, Byron Brown Building, Martinez, California, the same being designated as the place of business in all matters connected with said estate, within four months after the first publication of this notice.

Dated February 19th, 1926.

CHARLES E. DALEY
Administrator with the will annexed of the estate of C. A. Johnson, also sometimes known as and called Arthur Johnson, Deceased.

J. E. Rodgers and A. F. Bray, Attorneys At Law, Byron Brown Building, Martinez, California.
Publish Feb. 24. Mar. 3, 10, 17, 24, 1926.

Free Lecture

"The Smile Trust" by George Clark, business agent of the Cooks, Waiters and Waitresses of Oakland, Wednesday night, March the 24th, 8 o'clock, Labor Temple, Fourth and Macdonald. The public is invited. 3 21 3t

ROOMS and BOARD

Home cooked meals, nice clean rooms, gentlemen's trade solicited—Card room and soft drink parlors in connection.

WEST HOTEL
332 2nd Street

Beauty Lures Him

Rudolph Valentino and Eileen Percy in a scene from "Cobra" which starts a two days engagement at the California Theatre today.

Construction of Big Warehouse Is Started Here

Because a favorable decision on the petition of the Standard Sanitary Manufacturing company to close a portion of Dana street is expected, the company yesterday broke ground for the construction of a $250,000 warehouse and office building on the property adjacent to the porcelain works in North Richmond.

The company owns all the lots on both sides of Dana street in that vicinity and Monday night petitioned the council to close the street so that the necessary improvements could be made. The matter was referred to the city planning commission and approval is expected to follow the investigation.

The new building will be of reinforced concrete construction and will contain 75,000 feet of floor space. J. J. Dovan, of Berkeley, has prepared the plans and will supervise the construction. The building, which will be 250 by 135 feet, will be completed within four months, according to F. A. Kales, manager of the plant.

W. A. Petter announced Monday that work will begin within the next two weeks on the improvements at the pottery plant. The work was delayed pending the decision of the board of supervisors, on the closing of Broadway which intersects the tract. The board Monday ordered the street closed thus removing the obstacles for the completion of a $1,000,000 addition to the present plant.

Yellow and Checker Taxicabs. Day and night service. Meter rates. Phone RICH. 10

Barnaman Rites Here On Thursday

Funeral services for Mrs. Sarah Elizabeth Barnaman, who passed away at the home of her son, Irvan Barnaman, 1117 Stanage avenue, Berkeley, yesterday morning at 10 o'clock, will be held from the Wilson and Kratzer funeral chapel, Thursday afternoon at 2 o'clock. The Rev. F. A. Woten will preside at the services.

Mrs. Barnaman, who died at the age of 57, has lived in Richmond for many years. She is survived by her husband, J. L. Barnaman; by three sons, Irvin of Berkeley, Thornton and Arthur of Richmond; a daughter, Mrs. Jennie Burright of San Jose; and a sister, Mrs. Eliza Lewis of Winston, Missouri.

Record-Herald want ads bring quick results—Try one.

RICHMOND THEATRE
Direction West Coast Theatres Inc.

NOW SHOWING

Her Peppiest Show.

COLLEEN MOORE
IN
"The Desert Flower"
Don Mallaily's Stage Success
with LLOYD HUGHES

WALTER HIERS COMEDY
"A Rarin' Romeo"
"Prizma" The Screen Magazine

Adults 15c Children 10c

Real West is the Background for Richmond Picture

The real west was sought out to furnish backgrounds for Colleen Moore's latest First National offering, "The Desert Flower," now showing at the Richmond Theatre.

When it was necessary to show life in a railroad construction camp at a western terminus, the producers were able to locate just such a camp forty miles from Barstow, in California.

When a desert sequence bobbed up in the continuity of the play there was the storied Mojave not so far away.

When a mushroom mining town had to be pictured, such an abandoned settlement was found, leaving the director free to make unhampered use of it after carpenters had done the necessary tinkering and touching up.

These scenes were peopled with players picked primarily for their knowledge of western customs and quirks, so that "The Desert Flower" truly holds up the mirror to nature and is atmospherically and, as to characterization, as true a picture of untrammeled life in the west that was as it is possible to present upon the screen.

BONNERS TO BUILD

Mr. and Mrs. Earl W. Bonner, plan to start construction of a home immediately, on lots recently purchased by them from A. C. Litgens of Vallejo, the former owner. The property is located on First street between Nevin and Barrett avenues.

H. O. Watson, Richmond realtor, handled the deal.

California DIRECTION WEST COAST THEATRES Inc.

NOW PLAYING
Positively
Two Days Only!

RUDOLPH VALENTINO in "Cobra"
PRESENTED BY RITZ-CARLTON PICTURES, INC.
J. D. WILLIAMS, PRESIDENT
A Paramount Release

WITH
Nita Naldi, Gertrude Olmstead, Eileen Percy
Casson Ferguson

The dramatic story of a beautiful charmer who bewitched her husband's best friend.

Neal Burns Comedy "By Swedie"

"Hodge Podge" "News" Larry Canelo at the Organ

NEXT ATTRACTION! IBANEZ' "TORRENT"

Flat Washable Wall Paint

25c per Quart

SEE OUR WINDOWS FOR OTHER BAGRAINS

R. B. Dougall Hardware Co.

Corner 11th and Macdonald Phone Rich. 1

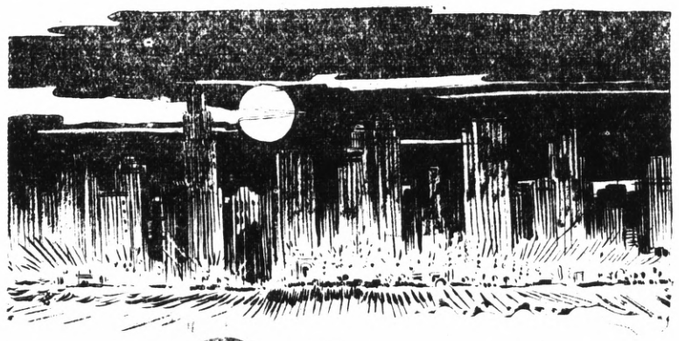

Here is a story that is as interesting as it is instructive. It starts soon in the Record-Herald and you can't afford to miss a single installment.

WATCH FOR IT!

"Why Girls Go Back Home"

By Catharine Brody

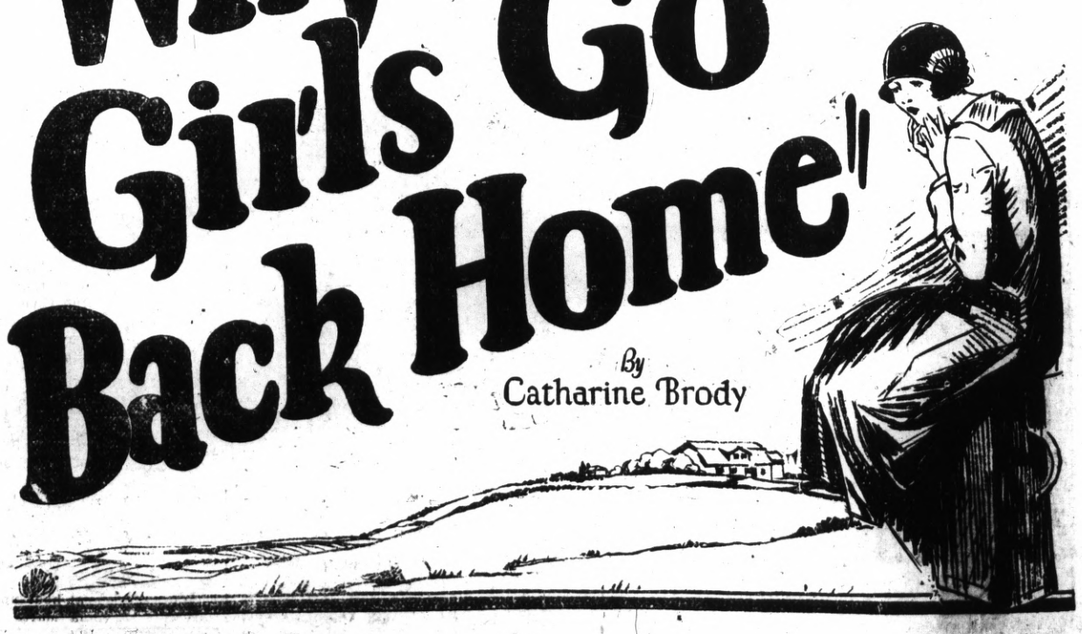

News of Society · Clubs

BOYER BLAMES THE HOME FOR MODERN LIFE

Urging a return to a more restrained standard of living, County Probation officer Dr. Thomas A. Boyer in his address before the Lion's club yesterday scored the conditions which are found in many of the home today.

He illustrated his statements with incidents taken from his years of experience dealing with young people and called upon leaders everywhere to give more thought to the conditions which now confront society.

"If we are to save many of our young people from moral wreckage, every right-minded person should concern himself with the problem," he told his audience. If this "twentieth century complex" of loose morals, which he classed as a radical departure from anything which has preceeded it, is to be controlled, those who seek to raise the moral standards of the people must concern themselves with the practical phases of the problem.

The Union high school trio, composed of Miss Caroline Cole, piano; James Thornton, clairnet and Leslie Regalia, saxaphone furnished the musical program which was in charge of Al Furrer, chairman of the day.

Finals arrangements for the swimming carnival last night were announced at the luncheon by E. J. Garrard, chairman of last night's program.

The ladies committee of the Lion's club will serve the anniversary dinner next Tuesday night. Mrs. C. R. Blake is chairman of the committee.

Sciots to Meet On Friday Night

To report on the progress of plans for the ceremonial to be held by the Richmond Pyramid of Sciots on the night of April 17, the committee in charge of arrangements will meet in the Richmond clubhouse Friday night of this week.

According to the publicity committee, the ceremonial will be one of the largest events of its kind held in Richmond.

St. John's Church In El Cerrito to Build New Edifice

Construction on the new church and parochial residence of the St. John's Catholic church of El Cerrito will start about April 10.

The new improvement will be the present church site on San Pablo avenue, opposite Lennox street and will cost approximately $30,000.

The church property has a frontage of 160 feet on San Pablo avenue and a depth of 190 feet. The present building will be moved to one side of the property and be refinished and used as a Sunday school and social hall.

The new church will be of frame construction with a stucco finish, capable of seating about three hundred people.

Those in charge of the financing of the new improvement are Father A. J. Heneghan, J. P. Murphy and Ed Wuelzer.

COUNTY W. C. T. U. MEETS AT MARTINEZ

The Women's Christian Temperance Union of Contra Costa convened at 10 o'clock yesterday morning at Martinez, with a large number of members present from all sections of the county at its annual institute at the Methodist church. The morning session opened with devotional services by Mrs. Della Winger of Oakley. Mrs. Emillie Skoe of Petaluma, state recording secretary, was introduced. Mrs. Grace Gatter of Antioch discussed membership lans and efficiency standards. At 2 p. m. devotional prayer was given by Mrs. Dengler. Mrs. Gertrude Burdick of Alamo presented Union Signal and Young Cruseador Demonstration. Mrs. Hattie Smith of Antioch, talked upon the national convention The institute leader, Mrs. Emeilie Skoe idscussed "Our Great Objective, Word Prohibition, World Furity and World Peace."

HIGH P. T. A. TO NAME DELEGATES

Delegates to the second district convention which will be held at the Fairmont hotel on April 6-7-8 will be elected at the meeting of the Richmond high school P. T. A. which will meet this afternoon at room 5 in the high school.

A nominating committee will also be elected and all members are requested to be present.

SMART ENSEMBLE AND STRIKING FROCKS INDICATE JUST WHAT DAME FASHION DECREES FOR SPRING

At the left is an ensemble which has a frock of printed silk to match the lining of the coat. The silk is of a bold modernistic design and harmonizes in colorings with the brown of the coat. The beautiful frock of white satin pannel, shown in the center, is marked by its simplicity. The uneven hemlike is edged with black tulle. At the right is a lavender and white printed silk frock featuring the subtly flared skirt and graceful jabot.

BROTHERHOOD CLUB HOLDS DEBATE

"Who is happier, the wild or the civilized man," was the topic of a debate held by the Grace Lutheran Brotherhood, meeting on Monday night in the home of C. L. Baughman, 529 Tenth street. On the affirmative side were O. Baker, M. Kelly and F. Evans, while the negative side of the question was upheld by C. L. Baughman, O. Johnson and W. Osborn. The affirmatives won the debate.

A piano-accordian solo by John Toffoli and a solo by William Osborn were musical features of the program. A lunch was served by the host at the close of the meeting.

The brotherhood will meet on April 19, at the home of Donald Himes, 536 Fifth street.

NYSTROM P. T. A. HAS SILVER TEA

A silver tea was held by the Nystrom P. T. A. at its meeting held yesterday at the Nystrom School. The program for the day was prepared by the teachers with each class of the school staging an event.

Following the program tea was served by Mrs. C. Borgstrom and Mrs. E. Zimmerman.

A food table and a candy table was staged and a grab bag furnished much of the fun of the day. Those who were in charge included Mrs. J. MacMullin, Mrs. R. Crose and Mrs. C. Hadsell.

The next meeting will be held on the second Thursday of April.

AREME SEWING CLUB PLANS PICNIC PARTY

Plans were discussed at the meeting of the Areme sewing club yesterday for a picnic to be held at the summer home of Mrs. J. O. Ford at Calistoga, on Wednesday, March 31.

The meeting was held at the home of Mrs. Jessie Spenser at 1028 Bissell avenue. She was assisted by Mrs. Sarah Greathouse.

ALWUN CLUB AT PENDLETON HOME

The Alwun club will meet at the home of Mrs. Ethel Pendleton, 433 Eleventh street this afternoon from 1 to 3 o'clock, instead of meeting at the home of Mrs. M. E. Kelly, 905 Florida avenue as previously announced.

LENTEN SERVICES AT ST. EDMUND'S CHURCH

The Weekly Lenten services will be held at the St. Edmund's Episcopal church for the children, today. The vicar will preside and the lecture on South America will continue.

"Barn Dance" At Vets Ballroom

A "Barn Dance" to be held at the Memorial ballroom Saturday evening will be an attractive feature for the dance patrons and the manager with his assistants are doing everything possible to make this occasion the best novelty ever held in their ballroom.

Trees, streamers and lanterns will make up the decorations while bales of hay will give the hall the atmosphere of the old fashioned barn dance. There will be cash and other prizes for the best farmer or country town make ups for both ladies and gentlemen and every one is urged to come dressed as a farmer or a rube from some hic town.

Bernnard Weisgerber, considered the "Ted Lewis of Richmond," will furnish the syncopation and he has arranged some special numbers for the barn dance.

Eagle Membership Drive Is Success

According to the report of the membership drive committee made at the meeting of the Point Richmond Aerie of Eagles held last night, there are to date sixteen candidates for initiation into the lodge. Initiation ceremonies, which will be held in the Oakland auditorium next Tuesday night will be attended by the Richmond Aerie and the candidates for admission into this aerie will be initiated that night. P. S. Barry is chairman of the membership drive committee.

RICHMOND CLUB TO ENTERTAIN FRIENDS

A number of Richmond clubs will be entertained by the Richmond club at its meeting on Monday, according to Mrs. A. C. Burdick, who is president.

The clubs that are invited to spend the afternoon with the Richmond club includes the Civic Center club, South Side Improvement club, West Side Improvement club and the Club Mendelssohn.

LUTHERAN BIBLE CLASS TO MEET

"The Sufficiency of the Bible" will be the topic of the Young People's Bible class at the Lutheran Chapel this evening. The meeting will be conducted by the pastor, Rev. Lester Wessling.

A part of the evening's discussion will be upon the appreciation of the Church hyms.

An interesting social hour under the direction of Anna Marie will be featured.

Distinquished Guests Feted By the G. A. R.

Department President Addie Fleming was one of the distinguished visitors at the sessions of the G. A. R. Ladies, which was held yesterday at the Memorial hall. Other visitors were department secretary, Harriet Finch, Counsel of Administration Lucy Vinning and Past Department Secretary Julia Graham.

Visitors from the East Bay circles included: Ida E. Wheeler, of San Francisco; Mrs. G. H. Thomas, Mae Curtis, Florence Heine, Lilly Dunn, May Wolfe, Tille Keifer and others.

Mrs. Nellie Hutson, president of the local circle, on behalf of the ladies, presented to President Fleming, a beautiful hand-painted cup and saucer.

Plans were also made at this meeting for the Memorial Day ceremonies, which will be held at the Memorial hall on May 11. Mrs. Kittie Pyler will have charge of the program.

Two candidates were initiated at the meeting yesterday. A whist party is planned for April 13, to be held at the Memorial hall.

De Molay to Have A Masonic Night

The Richmond Chapter of the DeMolay will hold Masonic night tonight at the Richmond hall. The second degree will be confered upon a group of candidates. All Masons are invited to attend the meeting.

T. N. T. CLUB HAS CLASS INITIATION

A class of candidates was initiated at the meeting of the T. N. T. club which was entertained by Miss Enid Robinson at her home on Roosevelt avenue. Miss Robinson was assisted by Miss Irene Warren.

The next meeting will be held on April 6 at the home of Miss Eva Peterson at Second Street. She will be assisted by Miss Rose Havely.

MISSIONARY SOCIETY TO SEAT OFFICERS

Officers will be installed by the Macdonald Missionary society at its meeting to be held at the First Presbyterian church tomorrow afternoon. Rev. E. W. Haney will make the installation.

The Lighthearers will give a play for the members of the society. Mrs. I. Doull and Mrs. J. McIntoish will be hostesses of the day.

ALEXANDRA LODGE PLANS WHIST PARTY

Final plans for the whist party to be held on the night of April 30, in Memorial hall by the Alexandra lodge No. 21, Daughters of St. George, were discussed at the regular business meeting of that lodge held last night in the hall with the president, Mrs. Ida Hobbs, occupying the chair.

A large attendance is expected at the party at which a number of prizes will be given. The public is invited to attend and the tickets will me thirty-five cents.

LEGION AUXILIARY INITIATES CLASS

A class of candidates was initiated at the meeting of the American Legion auxiliary, which was held at the Memorial hall last night, under the direction of Mrs. Nina Vickery. Following the meeting a banquet was served under the direction of the officers of the lodge.

MRS. ALLEN TO BE HONORED AT PARTY

Ladies of the Moose lodge will hold a shower today in honor of Mrs. Elizabeth Allen at the home of Mrs. Ethel Pendleton, 433 Eleventh street. Friends of Mrs. Allen are invited by those in charge to attend this shower, which will be held from 1 p. m. to 3 p. m.

MASONS CONFER DEGREE

The third degree was conferred upon a class of candidates at the meeting of the Alpha lodge of Masons last night. Worshipful Master E. C. Clark was in charge of the sessions.

ELKS BALLOT ON CANDIDATES

Balloting of candidates was the order of business of the Richmond lodge of Elks last night. These candidates will be initiated next Tuesday night before what is expected to be one of the largest crowds ever assembled there. The program will be in the hands of the members from San Ramon valley.

Archie Winchole was in charge of the musical program that was presented last night.

J. F. Hoey had charge of the regular business session.

Couple Celebrate 60th Anniversary

(By Universal Service)

ALAMEDA, Cal., Mar. 23.—Married in a small Wisconsin town in March 23, 1866, Bill Miner, 87, and his wife, Helen, 81, today celebrated their sixteenth wedding anniversary. Of their eight children, the five now living were present to congratulate their venerable parents.

"Sixty years married and never a cross word between us," said Miner as his thoughts wandered back to that cold March day when they traveled by sleigh to the little town in which they were married.

Asked to reveal the secret of their happy maried life, Mrs. Miner said:

"Love. We've been together for sixty years and we love each other more each day. Marrings based on love will always turn out right."

Y. M. D. MEETS

A short meeting of the Y. M. D. was held at the Y last night with Walter Siegle in charge. The subject of matrimony was further discussed. After the meeting the boys went to the gymasium where basketball practice was held.

+I'M NO BANKER. Adv.

LOCAL W. B. A. AT OAKLAND RECEPTION

Supreme commander Miss Bina West of the Women's Benefit Association was entertained at the south room of Hotel Oakland last night. The following program was presented:

Song—Women's Benefit Association.

School of instruction for deputies and officers and Question box conducted by Miss Bina M. West, supreme commander.

Eight o'clock on the evening of March 23—Miss Bina M. West banquet, in the auditorium of Business and Professional Women's Club.

Toast mistress Mrs. Leora C. Kuhl.

Guests of honor: Miss Bina M. West, supreme commander; Mrs. Minnie W. Aydelotte, supreme lieutenant commander; Mrs. Leora C. Kuhl, supreme representative; Dr. Lillian Shields, president of Business and Professional Women's club; Mrs. Lora Ward Baker, field work manager; Mrs. Luella Gust Mrs. Chipsa Gallagher, Mrs. Anna I. Sahar, district deputies; Mrs. Amy Wetherell, health supervisor

Toot Your Horn—Choral and members.

Solo—Mrs. Alma Cummingham.

Song—Choral.

Solo—Madame Ruddock Godfrey.

Reading—Elizabeth Larrabee.

Song—Choral.

In San Francisco, March 24; Scenic trip, 2 p. m. in charge of Eugenia Connors and Florence O'Connell.

Loyalty banquet—The Mandarin, 400 Grant avenue, 8 p. m.

A group of Richmond members of the local association was present at the session and reported that a large number of the women were present at the meeting.

I. O. O. F. WHIST

Eclipse Lodge 403, I.O.O.F. will give a whist party on the night of March 29 in the Odd Fellows hall on Tenth street. Valuable prizes, including a door prize, will be given. The tickets are fifty cents.

Epworth League Institute at Pinole

Representatives from the Methodist churches throughout the county will attend the Winter Institute of the Epworth league which is being held at Pinole today. Dinner will be served at 6:30 p. m. after which the meeting will take place.

The speakers announced for the conference are: O. L. Langdon, secretary of Religious Education; Dr. A. C. Bain, district superintendent and the Rev. Mr. Blakeman, in charge of the Wesley foundation.

DEPUTY PRESIDENT TO VISIT ZEPHYR REBEKAHS

District Deputy president Mrs. A. Jessups of Martinez will pay her official visit to the Zephyr Rebekahs tonight at a meeting at the Odd Fellows' hall. At this meeting a class of candidates will be initiated and delegates to the Rebekah convention will be named.

+I'M NO DENTIST. Adv.

NOTICE TO REBEKAHS

No. 206 Drill Team

The drill team of the Richmond Rebekah lodge No. 206 will meet Friday night, March 26 at the Odd Fellows hall for drill practice.

Captain Grace Meginity.

RADIATOR REPAIRING AND REBUILDING

Welding and Straightening Frames. Aluminum Crank Case Welding a Specialty. All Work Guaranteed

M. J. WELDING CO.

222 MACDONALD AVE. Phone 959-W.

Spring Modes Find New Smartness in Sublety of Line

THE flared line—the circular line—the straight line—the cape line—the fulness in front line—the tailored line—the umbrella line—the bouffant line—are all found in the new Ladies' Home Journal Patterns.

You will find that you can dress better and spend less, and above all look your smartest, if you make your frocks from Ladies' Home Journal Patterns.

The Fair

C. C. OLNEY

731 Macdonald Avenue Phone Rich. 811

Minutes for knowledge

YOU are busy. You havn't time to learn about things unless they can really interest you. Yet here's a way to learn about everything that concerns your personal life in almost no time at all. Just turn through pictured pages and run your eye down interesting reading. You learn of the best way to shave, dress, brush your teeth, make your food better, health stronger, home richer, self happier. The razor, underwear, tooth-brush that will act in the best way for you. New wonders you can buy—where to buy them what to pay, the exact good they'll do. What thousands of other people are enjoying, just what those enjoyments are. Good taste in home decoration, serving of foods—how to avoid mistakes, make the most of yourself, the most of your money; how to save.

All this in just the few minutes it takes to glance over advertising columns daily. Fast knowledge! Advertisements talk to you simply, briefly. They spread wares plainly before you. You get their meaning at once. From the pleasant little habit of getting their good news each day. Their facts mean wisdom for you.

Advertisements tell you where to buy, what, when and how. Read them!

FOUR SEATTLE PLAYERS WANT MORE MONEY

By ART CHAMBERLIN
(By Universal Service)

SEATTLE TRAINING CAMP, HERMOSA BEACHfi Cal., March 23—All may be well on the Potomac, as has been reported, but that doesn't apply to the Seattle Training camp. Although all of the boys except Frank Brazil are in camp, and the practice grind is progressing satisfactorily, it seems that four of the players who Red Killefer is counting upon to help put up a battle for the 1926 flag have not yet signed their contracts, and do not intend to do so until a few more shekels are forthcoming.

John Miljus, Herb Brett, Harry Schwab and Marty Callaghan are the players who do not think that their proffered contracts do them justice, and they intend to fight it out even though it means that they have to either walk home or stay in Los Angeles all summer. The quartet are not a big warlike, but until President Charley Lockard kicks through with what they think is right, they intend to sit tight.

Miljus is the boy with the main peeve. John had a good year in 1925, and he knows that the Indians are counting on him to do a lot of work this season. He has rented a house in Hermosa Beach, and although he is working out daily, he intends to take his stand for what he thinks he is worth, even though it means that he has to spend the season out on the ocean trying to make the fish bite instead of the batters.

It may be nothing serious, and all of the boys may be "fixed up" by the time they head north to open at Portland, but just now they are doing a Gibraltar and standing pat.

As Killeffer has placed his entire team at the disposal of Bill Feistner, manager of the Shell Oil team which is to play the Pirates, Thursday, the Seattle Skipper put the whole outfit through a good workout today so that they will be in good shape for the fray with the world's champs.

A nine inning practice struggle topped off a day of batting and fielding practice, the regulars winning from the lambs, 4 to 2. It was "Clancy" Cutshaw's first opportunity of the year to see if his pinch-hitting eye was a true as ever, and judging by the way he socked out a couple of base knocks, one of them a triple, he should be good for another season as pinch-sticker, the job he and Red Lucas shared in 1925.

Harry Lee, Cliff Best, Buck Ramsey and Eric Berklund did the mound work, and none of them were very generous with the base knocks. A bat salesman visited the park with two or three dozen sticks, and most of the players were trying out new wood, which may have been the reason they were not doing very well for themselves in the Bingle line.

Billy Lane came through with a triple in the first inning when Sherlock misjudged his long fly, but outside of that and Cutshaw's three-cushion smack, singles were the rest of the program.

Billy Orr, who is to manage the Salt Lake club in the Utah-Idaho league, picked up another Seattle Rookie today when he signed Fred Flour, an outfielderfi who throws left-handed and hits right.

DEATH BAFFLES SEATTLE POLICE

Wether Charles Alfred Edwards, San Francisco and Oakland importer, whose crushed body was found on the second floor landing of the new Richmond hotel in Seattle Monday, came to his death through an accident or met with foul play, cannot be decided by Seattle officers. Edwards' hat was discovered on the stairs between the third and fourth floors of the hotel and traces of blood were found on the railing of the second floor. The stairway, according to reports received, descends through an open shaft from the ninth floor.

Whether the broker and importer jumped, fell or was thrown, can not be learned. The authorities are investigating. Edwards is said to have checked out at the hotel Monday morning.

Manager McGraw and Roger Bresnahan Coach Giants' Young Pitcher on How To Avoid Balks

Taking the right position on the rubber is one important thing a pitcher must know in order to avoid being penalized for balks. John McGraw and Roger Bresnahan are pictured explaining the right position to the rookie pitchers who have been training with the Giants at Sarasota, Fla. There were no better catchers than Bresnahan when he was in his prime, working behind the bat with the Giants.

Wrigley Believes Jimmy O'Connell Innocent of Bribe

(By Universal Service)

SAN FRANCISCO, Mar. 23.—William Wrigley Jr., owner of the Chicago Cubs, does not believe that Jimmy O'Connel was guilty of any wrong doing in connection with the attempt to bribe Heine Sands at the close of the 1924 baseball season.

Wrigley himself gaid so here tonight after he had seen his Cubs hand the San Francisco Missions an 8 to 4 lacing in an exhibition game this afternoon.

"I believe that Jimmy O'Connell is absolutely innocent of any wrong-doing in connection with the Sands case," he declared, adding that "the whole thing, in my opinion, was a rather crude practical joke on the part of 'Cozy' Dolan."

O'Connell, former star of the San Francisco Seals, this city's other ball team in the Pacific Coast League, was barred from professional baseball for his part in the alleged bribe plot. Dolan was another player mentioned in the case.

"I know Dolan well," Wrigley continued, "and I know the crude type of horseplay he revels in.

"O'Connell was an innocent fool. He had no intention of doing anything wrong. For one thing, there was no need for the Giants to try and buy the game—they had the pennant cinched. And for another why bribe a shortstop? He has few chances to decide the winning or losing of a game. It was all a terribly crude joke on Dolan's part.

MacReady Wants To Attempt New Altitude Flight

DAYTON, Ohio, March 23.—Leut. John A. MacReady who failed March 13 to establish a new worlds altitude record tonight said he was ready to go up again, authorization for the next flight to the top of the world he said will have to come from superior officers.

MacReady reached a ceiling of 39,000 feet but official calibration set the altitude at 37,579 while the record held by Callizo of France is 39,586 feet.

Germany Withdraws League Proposal

BERLIN, March 23.—New Germany won over the old today, when after a dramatic oratorical duel between Chancellor Luther and Grand Admiral von Triptiz the Reichstag turned the demand of Tripitz and the government withdrew its application to the League of Nations and endorsed the stand of the Luther cabinet. It was done by a rising vote, only the Nationalist Fascists and Communists voting against the government.

The new conflict brought in against the cabinet by friends of the grand admiral was turned down by a vote of 259 to 141.

Lawyer Aha! So you've been in jail, eh? Just tell the court and jury for how long.

Hardware Dealer Witness: Just long enough to change the lock on a cell they were getting ready for a lawyer.

Sportographs

FORWARD PASS RULE

Seems as if the football rule commission started something when they ruled on the forward pass proposition. This ruling has raised a big hue and cry. Some beautiful forward passes will be gone forever. But leave it to the coaches, they'll salvage something from the ruins of their pet plays.

A $25,000 MATCH

When some of the local goli members oil up their trusty putter and start out to do their friends for a dollar a hole and twenty cents a putt, the wife is suprised at the way they gamble—but losing a few dollars a match doesn't mean anything to two wealthy Chicagoans. They played for a $25000 stake. As a result A. M. Andrews won the match so F. H. Barrett will have to pay him $575,000 for his office building instead of $550,000 which Barrett would have paid if he had won. But $25,000, pittle-Chicken feed!

SOME LUCK

Somewhere in this beautiful state one pitcher is buying a good luck charm. That pitcher is Voel Harris, of Marysville. In a game at Smartville on Sunday Harris struck out 27 men of the Brownville team and allowed but three hits and walked two. But in spite of that fact the Brownville players won the game 7-6.

OAKS VS. CUBS

In spite of the fact that the mercury soared to its highest point in a number of years the Oaks at Myrtledale Springs are having a stiff work out preparatory to the game with the Chicago Cubs at Oakland on Thursday and Sunday. Every man in the outfit is on his toes preparing for the game.

CANDIDACY IS ANNOUNCED ON WET PLATFORM

(By Universal Service)

WASHINGTON, Mar. 23.—Announcing his platform to be "beer and light wines" just that and only that Frank J. Kelley of Wisconsin, former U. S. Attorney is out to bag the Republican nomination for U. S. Senator and win the election this fall he anounced here today.

"I'lly get it and I'll win it on a beer and light wine platform," said Kelley.

The wet and dry controversy now bubbling merrily in the capital was given an added stir by Kelley's announcement.

IRENE C. JENKINS, D. C.

Announces the opening of chiropractic and electrotherapy offices at 919 Macdonald Ave. Complete diagnosis made. Phone Richmond 470. tf.

OAKLAND HIGH NINE DEFEATS LOCAL TEAM

The high school baseball team dropped another game by a close score when they met the Oakland high school team at Oakland yesterday afternoon. The final score read 7-6 for the Oakland team.

Villalovos, started in the box for the local team and pitched a good brand of ball throughout the five innings that he stood. When the local team was leading by a score of 4-3 he was taken from the box and Christie Gomez was placed in. For some reason Gomez wasn't going so good and the Oakland team gathered the winning runs off of him.

Gray and Gualdoni did the stick work for the local team.

Tomorrow the local team will face the Berkeley high school team.

Results In S. O. Barnyard Golf

The results of the Standard Oil horseshoe games played yesterday were as follows:

	Pts.	Rgs.
Holland	51	14
Redman	39	8
Cornell	52	11
Gorham	24	1
Geisberger	51	9
Schlaudecker	38	1
Autry	50	7
O'Brien	43	5
Craig	50	12
Hansen	31	4
Ballwanz	51	8
Lilly	16	1
J. H. Smith	50	10
Colliss	44	5
Moist	51	8
Combs	45	7
Ward	51	2
Galley	47	2
Kneeland	52	10
Stribley	37	6

*I'M NO DOCTOR. Advt.

BOWLING
A HEALTHFUL SPORT
Women who come unattended will receive courteous attention. Open from 11 a. m. to 11 p. m.
O'Rourke & Pinkerton
255-257 Sventh Street

LISTERINE THROAT TABLETS
Antiseptic
Prevent & Relieve Hoarseness Sore Throat Coughs
Made by Lambert Pharmacal Co., Saint Louis, U. S. A.

WE DO
Wet Wash
EVERY DAY
Bundles in on Saturday morning are delivered the same day. 29 pounds for 75c
Washing is the hardest of housework. Let us do it for you.
Try our Semi finish—You will like it, only 8c per lb.
OLDEST BEST STEAM LAUNDRY
526 Ripley Ave. Phone Rich. 612
RICHMOND CALIFORNIA
Telephone Richmond 612
526 Ripley Avenue

Rain Again Holds Up Tennis Matches

(By Universal Service)

CANNES, France, March 23.—Rain once more caused the postponement of the Cannes singles final match, which was to have been contested between Miss Helen Wills and Miss Jean Ridley of England this afternoon.

Miss Wills announced today that she had scratched from the Beausite tournament, which was scheduled for this week. Her finals match against Miss Ridley tomorrow will be her last appearance of the season on the Riviera.

Yellow and Checker Taxicabs. Day and night service. Meter rates. Phone RICH. 10

Yellowjackets and High Nine to Tangle

In an effort to wipe out a defeat of 9-3 suffered in the hands of the Berkeley high school nine a few weeks ago the Richmond high school team will go up against the Yellowjackets tomorrow. With Christy Gomez on the mound the Richmond team should handle the big end of the score.

CUBS BEAT SEALS
(By Universal Service)

SAN FRASCISCO, March 23.—The Chicago Cubs trounced the San Francisco Mission Bears 8 to 4, in an exciting exhibition game here this afternoon. William Wrigley, owner of both clubs, witnessed the contest.

READ IT FIRST IN THE RECORD-HERALD.

Western Auto Supply Company

Celebrating the Opening of Our First Store on the Pacific Coast

From this one store has grown the largest organization of its kind in the world, operating more than 125 stores, located in the leading cities of nine western states.

The motorists of the west were quick to realize the many advantages of buying at "Western Auto"—the security of doing business with a store that guarantees satisfaction—and were quick to appreciate the savings made possible by "Western Auto's" low prices.

As an expression of gratitude for the support that made this growth possible, we will offer during this Birthday Celebration standard quality Accessories and Supplies at greatly reduced prices.

Coming at the beginning of the spring season, thrifty motorists should anticipate their near future requirements and buy during this Birthday Sale. Remember, every item is taken from our regular stock and is fully guaranteed.

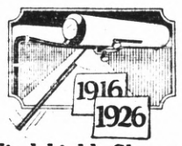

Windshield Cleaners

This standard automatic cleaner works from the intake manifold—regular price $2.55—Sale Price **$1.85**

"Malco" Automatic Cleaner—Regular $3.35—Sale **$2.25**

Hand Cleaners. Regular 55c. Sale.... **42c**

With double cleaner—regular 95c. Sale... **71c**

"Malco" Hand Cleaner reduced to. **$1.09**

Other hand cleaners reduced to **29c**

Robes Are Always Comfortable

Summer or winter—a robe always comes in handy. Here is an opportunity to buy all-wool robes in attractive plaids, long fringe, at unusually low prices.

The Lincolnshire, reduced from $7.75 to **$5.95**

The Maxwelton model. Regular low price $9.25. Sale price **$7.85**

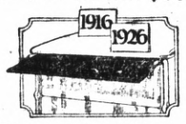

Durable Visors

Good quality, serviceable—made of rubber cloth material in a light steel frame with extra strong brackets—width is 40 inches—reduced from $1.85 to **$1.45**

Standard Step Plates
All Aluminum

Prevent slipping on the running board and enhance the beauty of the car. Reduced during our Tenth Anniversary Sale to, each... **82c**

Tire Chains
An All-Year Necessity

Not only as protection against skidding, but to give better traction on sandy or muddy roads. A set of chains should be carried in the car at all times. The McKay extra quality chains are hard enough and tough enough to resist the bumps and blows that break the ordinary chains.

All sizes have been reduced. Here are a few examples:

30x3½, regular price $3.95—sale price.... **$3.00**
32x4, regular price $5.25—sale price ... **$3.67**
32x5, regular price $7.15—sale price ... **$5.00**

McKay Cross Chains
3½ and 4-inch sizes reduced to 6c
4½-inch size reduced to.. 7c
5-inch size reduced to 8c

Our Token of Appreciation
An Inner Tube Free
—with every tire bought at our regular low prices

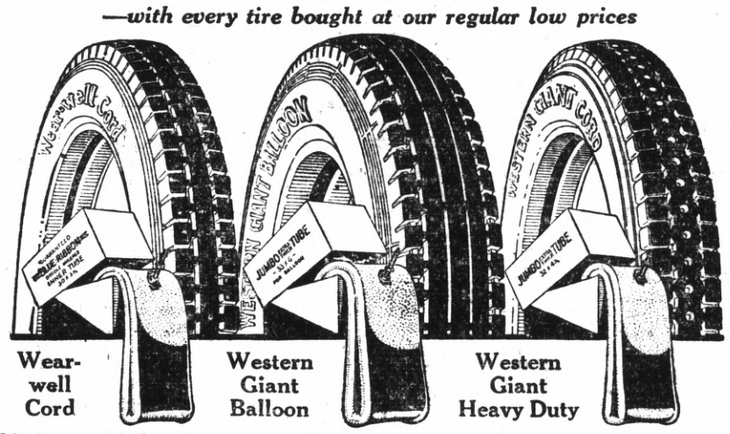

Wear-well Cord — Western Giant Balloon — Western Giant Heavy Duty

This is an added saving on tires if you buy during this sale. "Western Auto" tires are giving more mileage, more satisfaction and more economical service to over 250,000 car owners.

With every Wear-well Cord you will receive a Blue Ribbon Tube of corresponding size.

With every Western Giant Cord or Western Giant Balloon you will receive a Jumbo Tube of corresponding size.

Wear-well Cords

Standard weight and standard oversize. Equals many standard cords on the market and costs from $3.00 to $12.00 per tire less, according to size.

30x3	Reg. Size Clincher	$ 8.95	31x4	Str. Side Oversize	$16.95
30x3½	Reg. Size Clincher	9.75	32x4	Str. Side Oversize	17.85
30x3½	Oversize Clincher	10.35	33x4	Str. Side Oversize	18.65
30x3½	Str. Side Oversize	13.80			
32x4½	Str. Side Oversize	$25.75			
33x4½	Str. Side Oversize	26.85			
34x4½	Str. Side Oversize	27.90			

Western Giant Cords

Extra oversize, extra weight, extra mileage, in a cord built for heavy commercial car use or extra hard passenger car service at a price that will give you greater mileage for the money than you can buy in any other tire.

36x6	Str. Side	$88.75	32x4½	Str. Side	$32.75
33x5	Str. Side	45.65	33x4	Str. Side	25.85
34x4½	Str. Side	34.90	32x4	Str. Side	24.65
33x4½	Str. Side	33.85			
31x4	Str. Side	$23.45			
30x3½	Str. Side	16.75			
30x3½	Extra Oversize Cl.	14.85			
30x3½	Reg. Size Cl.	12.85			

Western Giant Full Balloons

Comfort and economy are built into Western Giant Full Balloons. The rugged construction and the heavy flat tread assure many additional miles of dependable, comfortable service.

29x4.40	$16.85	31x4.95	$24.75	30x5.77	$31.40
29x4.95	23.65	30x5.25	26.80	33x6.00	36.50
30x4.95	24.20	31x5.25	27.60	32x6.20	36.75
				33x6.75	41.80

Tube FREE with each Tire at above prices

SPECIALS FROM OUR FORD DEPARTMENT

Atwater Kent Ignition System
Gives a smooth, rapid acceleration without knocking—makes starting easier—prolongs the life of battery—reduced from $10.80, without coil, to $8.45

"Thomas" Ignition System. Regular $7.85, sale $6.25

Ford Hub Caps and Flanges
Regular $1.45, sale, per set $1.15

Ford Special Radiator Hose
Heavy Red Rubber
Small size for bottom of radiator, reduced to 11c
Large size for top, reduced to 14c

Top Recovers
Complete ready to slip over the frame. Made of black heavy rubber cloth material.
Roadster Models. 1915 to 1921, only $3.98
Roadster Models, 1922 to 1925, only $4.25
Touring Models, 1915 to 1921, only $5.38
Touring Models, 1922 to 1925, only $5.35

Day-Nite Clock
A good time keeper—hands and numerals can easily be read in the dark. Regular $2.85—Sale Price $2.28

Protect Your Spare Tire
Because of exposure to the sun, dust and dampness, tires deteriorate more quickly when used as a spare than when in service on the wheel. Our tire covers of durable waterproof enamel duck, 3½-inch size, regular $1.95. Sale **$1.56**
4-inch size, regular $2.45, sale..... **$1.96**
4½ and 5-in., regular $2.85, sale..... **$2.14**

Balloon Covers
29x4.40 inches, reg. $2.34, sale **$1.85**
All other sizes up to 33x6.00 reduced to **$2.14**

-More than 125 Stores in the West-
Western Auto Supply Co.
Rich. 404 11th and Macdonald Ave.

No matter what you may wish to buy or sell—make use of The Record-Herald's "Classified" columns. All ads are CLASSIFIED in groups to make this a quick finding section as well as a profitable one.

CLASSIFIED ADS

Unlimited opportunities present themselves daily in the form of "Classified" Ads. Do you take advantage of them? Today's opportunities is tomorrow's profits. Read them now.

ADVERTISING RATES
CLASSIFIED

1c Per Word Per Day
Minimum Charge 35c

Classified Index:

1. Lodges and Meeting Notices.
2. Lost and Found.
3. Special Notice—Personals.
4. Help Wanted—Situations Wanted.
5. Automobiles.
6. Business Directory.
7. Business Opportunities, Investments.
8. For Rent—Rooms, Houses, Apartments and Flats.
9. For Sale—Miscellaneous.
10. Wanted—Miscellaneous.
11. Real Estate for Sale.

1—Lodge and Meeting Notices

SONS OF ST. GEORGE—Gladstone Lodge, No. 531, meets first and third Tuesday at Memorial Hall at 8 o'clock p. m. Banner, Secretary; R. F. D., Box 147, Richmond, C. Badcock, president.

GOLDEN GATE COUNCIL, No. 3, Junior O. U. A., meets Wednesday nights, in the small hall in W. O. W. Hall. O. H. Benne, Recording Secretary, P. O. Box 1121, Richmond, Calif.

NATIVE SONS—Of Golden West, No. 217, Edward Peterson, Stege, President; R. H. Cunningham, Secretary 520 Ohio Street, Meeting nights, first and third Tuesday of the month. Meeting place, Redman hall Eeleventh Street and Nevin.

KNIGHTS OF PYTHIAS — Richmond Lodge, No. 13 meets every Wednesday night at K. of P. hall, 5th St., near Macdonald. Visitors always welcome. Wm. E. Geach, C. C.; F. G. Blackhart, K. of R. and S.

RADIO ART CLUB—Meets every Friday at 8 p. m. at 704 Macdonald. All invited to attend meeting. 1mo.

2—Lost and Found

LOST—ON MACDONALD AVE, small, brown fur neck piece. Reward by phoning Rich. 2185-J. 3 18 3t.

LOST—JANUARY 1, 1926, OPERAtor's license on Macdonald avenue. Return to 1900 Clinton avenue.

3—Special Notices, Personals

LEADING CLUB, largest, most reliable for lonely people; confidential descriptions free in plain sealed envelope; thousands wealthy members; if sincere, write; established 20 years. Old Reliable Club (name copyrighted.) Mrs. Wrubel, Box 86, Oakland, Calif. 4 26 tf.

4—Help Wanted Situations Wanted

WANTED—Three sales ladies to sell 1847 Rogers Bros. Silverwear and beautiful dinner sets to housewives. Apply 709 Macdonald Ave., Richmond. 2 19 tf

HANDY MAN WANTS EMPLOYment of some kind. Phone 238. 3 16 3t.

DISH WASHER WANTED, 6 DAY a week, at the Pacific Grill, 1520 Macdonald Avenue. 3 16 2t

GENTLEMAN DESIRES MODERN room in quiet neighborhood. Also garage, meals optionale. Effective April first. Address Box 650 Record Herald. 3 23 3t

LIGHTEN YOUR LABOR

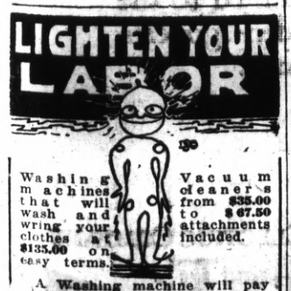

Washing machines that will wash and wring your clothes at $135.00 on easy terms.

Vacuum cleaners from $35.00 to $67.50 attachments included.

A Washing machine will pay itself in a short time in the amount of money it actually saves you. A vacuum cleaner will help you with your servant troubles. Let us demonstrate these labor and life saving devices.

JOBBING & REPAIRS
Electrically at Your Service
A Live Wire
CALL UP RICHMOND 1040
Economy Electric Company
345 6th Street

6—Business Directory

SAFETY FIRST—
Your clothes are insured every moment they our out of your house.
C. O. D. CLEANERS AND DYERS
(Established 1909)
WORKS 2409 MACDONALD
PHONE RICH. 683

ZEB KNOTT
Sherwin-Williams Paints, Stains and Varnishes
All Grades of Wall Paper
PAINTING AND PAPER HANGING
319 North Seventh Street
ALL WORK GUARANTEED

I make and acknogledge all kinds of legal papers; deeds mortgages contracts, leases, etc. Homes for rent, fire insurance.
H. G. STIDHAM
NOTARY PUBLIC
168 Washington Avenue
Office Phone 868; Res. Phone 920

"LET MAYER DO IT" IF YOU want your old suit made like new. Phone 452; cleaning, mending, repairing, or pressing. Work called for and delivered. Mayer's American Cleaning Works, 1113 Macdonald Avenue 4 11 tf.

IF ANY RESIDENT OF RICHmond knows of families in distress or need, kindly report same to the Societies handling relief. Phone Richmond 1340 or Richmond 335 3 25 tf.

7—Business Opportunities, Investments

WILL GUARANTEE SALARY OF $50.00 per week and furnish auto to several men selling excellent Ford accessory. Address Salesmanager, 670 Broadway, Granville, Ohio.

$10.00 TO $50.00 QUICKLY
To The Many Workers
Rates lowest. No security, no publicity. Best and most private terms. What National banks do for big business, we do for the man or the woman who works.
H. L. DRAKE.

8—For Rent—Rooms, Houses, Apartments, Flats

2-3-4 ROOM APARTMENTS
FURNISHED & UNFURNISHED
RATES $25.00 TO $50.00

THE WESTDIN
24TH & RHEEM
STEAM HEATED—BEST IN CITY

THE ANDRADE
20TH & GAYNOR
STEAM HEATED

THE WATSON
RHEEM & 23RD

APPRAISAL & SALES CORPORATION
2234 Macdonald Ave. Phone R.2200

FOR RENT—FUR. APT. ALBERmale 234 11th st. Phone 2287-J. 3 33 tf.

FOR RENT—FURN 5 RM. MOdern house, 139 2nd st.

BOARD AND ROOM $9.00 PER week 40 cents per meal. Phone 876-W 312 Pullman Ave. 3 17 1mo.

FOR RENT—LARGE 4-RM. COTtage with bath, $25.00 water included. 1609 Chanslor. Apply 1615 Chanslor.

FOR RENT — UNFURNISHED 5 room house, newly renovated, and garage, on 21st St. between Macdonald and Bissell. See owner at 2117 Barrett ave. 3 21 3t

FOR RENT—NEW CORNER FLAT, modern features, garage, rent reasonable. Apply at 3838 Macdonald ave. 3 21 3t

FOR RENT — LARGE, SUNNY, well furnished room for rent, in heart of business district. Rent reasonable. 907 Macdonald avenue.

FOR RENT—THREE ROOMS, 2 wall beds and garage $20.00. 1018 Florida St., near 10th St.

FOR RENT—FIVE ROOM BUNGalow, bath $25.00, 137 South Second St., near Ohio St.

HOME COOKING and DELICATESSEN
Management of
Mrs. Blanche Pearson
Pastry department in charge of Mrs. Stella Adair
Open Wednesday
Complete line of home cooked foods, salads, Spanish beans, baked beans, brown bread, pies, cakes, etc.
310 11th Street
Next Western Auto Supply

9—FOR SALE— Miscellaneous

BABY CHIX
FOR SALE — BARRED ROCK Chix, 20c each. Leg Horn 12 1-2c each.
LOHER'S HATCHERY,
407-So.-13th St. Tel. 760.
334 Macdonald Ave. Tel. 939.
3-9-1mo.

BROILERS FOR SALE—GEORGE Olsen 49th and Potrero, telephone 447-J. 3 12 12t

FOR SALE—ROLLER CANARIES female. 676 5th street.

FOR SALE—1925 CHEVROLET Sedan. Many extras. Good condition. C. C. Kratzer, 10th and Bissell, Phone Richmond 27.

FOR SALE— FIVE CYLINDER Ford Sedan. Snap. Like new. Twenty-second street, Garage.

FOR SALE—BARBECUE AND REfreshment stand. Good trade. 5 year lease, stock, and fixtures. Also four room modern bungalow in rear. $1300 for cash. Rent $50.00 per month. Call any day between 7:30 a. m. and 9:00 p.m. at 188 San Pablo Ave., El Cerrito or Phone Berk. 6063. 8 22 tf

11—Real Estate For Sale

FOR SALE— 4 ACRE RANCH with improvements, for information write Postoffice Box 1584 or inquire of M. V. Smith, Concord, Calif.

FOR SALE—5 ROOM MODERN cottage, hardwood floors 2 extra sleeping rooms upstairs, terms, enquire 557 18th St. 3 23 3t

FOR SALE—CHEAP LOT 25x100, cheap in Richmond Annex. Apply 1096 Clay Street. S. F. Calif. 3 20 5t

HOUSE FOR SALE— SEE THIS for quick sale. New 6 room modern house, hardwood floors, fireplace, up to date in every way. small payment down, balance like rent. See owner Frank Ketelhut. Ketelhut Bakery, 1228 Macdonald Avenue. tf

FOR SALE—INCOME PROPERTY on Macdonald Ave., for sale. 25 ft. frontage. Price $1750 cash. Bring 18 per cent. Apply Box 25.

I. B. McKENZIE
REAL ESTATE — INSURANCE
1202 Macdonald Ave. Phone 632
$3500 — 4 rooms bath, modern 1 1-2 lots, garage, $350.00 down. Bal. like rent.—(10)
$3150.00 — 5 rooms, modern 2 blocks from Macdonald Ave. 4 bloks to school, Hardwood floors in 2 rooms, garage 56 ft. lot, a baragin, $1000.00 down, Bal. like rent.—(23)
30x105 corner lot close to Grant school, $550.00.
2—25x100 Grand View Terrace. $700. for both.
1—25x112 1-2 Macdonald Ave., Business property, $5,500.00.
H. L. HAWKINS,
Sales Manager
1202 Macdonald Ave. Phone 632

—RAGS WANTED—
We make them into wiping rags. Call Phone 2800 or 2801 and we will send for them.
The Richmond Shore Press

Photo Special For March Only
6—Regular size photos in 7x11 Folders, $5.00 Value
And 2—7x10 photos in 10x13 Folders, $4.00 Value
All For $4.50
Try Our Kodak Finishing. It Is Different
The Prater Studio
255-12th Street

11—Real Estate For Sale

Leo Persico
MONEY TO LOAN ON REAL ESTATE

Three Big Buys to Be Sold in Forty-eight Hours

$4750—$300 DOWN
5 large rooms, up to date bungalow; hardwood floors; fireplace; all walls covered with tapestry paper; beautiful cabinet kitchen; decorations in living and dining rooms are wonderful; last word in comfort and convenience; beautiful garden, lawn and flowers; 37½ foot lot; garage, outside stucco. In City Hall district.

CHICKEN RANCH CLOSE IN—
$2950—$250 DOWN
12 lots; good 5-room house, barn, chicken house, runways, garage, out building, 150 feet off State Highway. 10 minutes from City Hall.

$750
Two lots on Twenty-ninth street.

YES, I HAVE OTHERS

FRANK S. FOSTER
WITH
LEO PERSICO
1016 MACDONALD AVENUE
OFFICE PHONE RICH. 54
EVENINGS PHONE 733

FOR SALE—BY OWNER, BETTER terms. Four charming bungalows in Albany on transportation. Lots or good paper considered. A. E. Camp. 672 35th Street, Oakland. Phone Lakeside 1688, evenings Piemont 5464-J.

WANTED—Soft, clean rags at The Record Herald.

EAST END
Bicycle, Lock & Gunsmith
271 16th Street, Richmond
Lawn Mowers Sharpened
Bicycle Repairing a Specialty
Keys Made—Saws Filed and Set
Locks, Guns and Umbrellas Repaired
PRICES RIGHT

Permanent Waving
$17.50
Parisian Beauty Parlor
Edna Yager, Prop
1107 MACDONALD AVENUE
Telephone Rich. 323

Wilson AND Kratzer
Funeral Home
Lady Attendant
Ambulance Service
705 Bissell Ave. Phone 113

11—Real Estate For Sale

BURG BROS., Inc.
BARGAINS
Only $150.
Is necessary to secure a home of your own. New 3 and 4 room bungalows with wallbed, bathroom, garage, hardwood floors and other built-in-features. 100 feet from carline and near school. The price is only $2750 to $3250.
We will finance and build the kind of a home you would like in any desirable location you prefer.
BURG BROS., Inc.
309 23rd St. Richmond 730
Realtors Richmond, Calif.

Paulsen's TIPS!
THIS LOOKS LIKE GOOD TRADE Stock and store (grocery and meat) doing fine business, good for about $300 profit a month, in small town in the vicinity of San Rafael. Fine climate. No delivery of goods. Man and wife can handle. Rent only $20 a month. 5 years lease. Apparently a bona fide proposition. Owner wants to come to Richmond to reside and is willing to take in exchange a good 5 room home at approximate value of $5000. If you have your home paid for, and want to go into business, see us immediately for more details.
PAULSEN REALTY SERVICE
California Theatre Building
Telephone Richmond 825
Night phone: Rich. 1540-J.

E. P. VAUGHAN
REALTOR
Phone Rich. 233 915 Macdonald
FOR SALE
Beautiful five room bungalow. Splendid arrangement of rooms. Hardwood floors, fireplace, and all modern features. House in perfect condition.
Lot 37½x100 feet, with lawn, Shrubs, driveway and garage. Located between Macdonald and Nevin on good residence street. $4700.00—$700.00 down.
Good Buy. Don't Overlook It.
E. P. VAUGHAN
Phone Rich. 233 915 Macdonald

HEEDED MOTHER'S ADVICE

Oakland, Cal., Feb. 26, 1926.
For more than a year I suffered from hemorrhage from a tumor. During this time I was treated by several physicians, all of whom agreed that an operation was the only thing that could help me. Neither my husband nor I liked the idea of the knife.
Upon the advice of my mother who, after having an operation on the right side, the wound forming a fistula which had never healed for 14 years, had found complete relief and fistula healed by drinking the Fong Wan Herbs, I decided to try them.
Owing to my terrible condition and my extremely poor health, it took about six months before I was entirely well. I am now in splendid health and my old trouble have been completely vanquished.
I formerly lived at 1805 Howard street, San Francisco, but have recently removed to Oakland. My phone number is Market 6550.
MRS. EDITH HANCKETT.
771 Barbara Road, Oakland.
The Fong Wan Herb Co.
576-78 Tenth St., Oakland, Cal.
Hours 9 to 7 daily; Sunday, 9 to 12 m. Phone Oakland 3767.
CONSULTATION FREE

11—Real Estate For Sale

$100 DOWN
Brand new bungalow with three big rooms and breakfast room, bath and built-in cupboards. Plastered and completely finished. Built on a 5 room plan so that it can be added to later.
ONLY $2500
On big corner lot in North Richmond with street work in. This will make a wondreful start for a young couple.
SEE J. B. CORRIE.
B. SCHAPIRO & CO.
1002 Macdonald Ave.
(Over Martin's Grill)
PHONE RICHMOND 902

LOS ANGELES, CALIFORNIA
Hotel Lee
Phones 10743 Rich 1002
WM. B. CLARK, PROPRIETOR
SIXTH AT FIGUEROA ST.
Service, not unlike a well appointed, generously conducted home, without ostenation.
Commercial-Residential
Location central and unexcelled
Modern, European
Rates $1.50 Without Bath 2.00 Up With Bath
William Best Clark, Proprietor
GARAGE ADJACENT

ARE YOU SICK?
HAVE YOU EVER TRIED CHINESE HERBS?
We have herbs which will give you permanent results for gall stones, asthma, goiter, stomach and liver trouble, weak kidneys, rheumatism, constipation, heart trouble, diabetes, high blood pressure and general tonic to build up your run down condition.
Chew & Chew Herb Co.
1424 MACDONALD AVE.,
Richmond, Calif.
HOURS 4:40 to 7:25 P. M.

All Work Guaranteed
Auto Tops
Reasonable Prices
SIDE CURTAINS
Work called for and delivered.
SEATS CUT DOWN FOR CAMPING
The American Auto Top Company
H. R. RUSSELL, Prop.
248 14th Street

MORE DINING CARS To SACRAMENTO
Now
Leave OAKLAND
8:10 a.m. & 5:30 p.m.
SACRAMENTO SHORT LINE

Chang & Kong
901 CLAY ST. & CORNER NINTH OAKLAND CALIFORNIA - PHONE OAK 9348
CHINESE EXPERT HERBALISTS
How to Get the Best Results and Keep Well.
Chang & Kong
Our specially imported herb remedies of over 3000 varieties have been used in China for centuries They positively relieve the various diseases whether your ailment be of the lungs, stomach, heart, liver, kidneys, bladder or if you are afflicted with indigestion, asthma, catarrh, blood poision, (including blood disorder and high and low blood pressure,) rheumatism, appendicitis, piles, female affliction or any other known complain, our wonderful herbs will not only give immediate relief, but will absolutely cleanse every impurity from your system by our Chinese Herb specialist. All ailments of whatever nature successfully treated by our wonderful, life-giving Chinese herbs.
When your case is given up as hopeless by others, give us a trial.
Many testimonials by people who have been cured by our herbs.
Herbs sold. Prices Reasonable.
Consultation Free.
HERB SPECIALISTS
901 Clay St., Corner 9th St.
OAKLAND, CALIF.
Hours 8:00 a. m. to 8:00 p. m. daily
Sundays, 8 a. m. to 2 p. m.

LEGAL NOTICES

NOTICE TO VOTERS

Every person entitled thereto must register during the year 1926, thirty (30) days before Election at which he or she may desire to vote.

Registration for Municipal Elections and Towns of Sixth Class closes March 13, 1926.

Registration for August Primary Election closes July 31, 1926.

Registration for General Election closes October 2, 1926.

Make application for registration to the County Clerk or any of his deputies.

J. H. WELLS, County Clerk, of Contra Costa County, California.

Dated: January 1, 1926.

The following persons are Registration deputies:

A. C. Faris (Chief), City Hall, Richmond.
L. W. Brougham, City Hall, Richmond.
E. A. Burg, 309 23rd Street, Richmond.
G. P. Glineburg, Standard Oil Co.
Miss Nannie L. Nesbit, 621 Bissell Ave., Richmond.
H. G. Stidham, 163 Washington Ave., Richmond.
M. J. Gordon, 321 Macdonald Ave., Richmond.
H. O. Watson, 311 10th St., Richmond.
Miss Georgia Johnson, 431 10th St., Richmond.
Mrs. Mary B. Moyle, 152 Washington Ave., Richmond.
Mrs. Ethel Butler, 600 Ripley Ave., Richmond.
Mrs. Kathleen Maroney, 1215 Macdonald Ave., Richmond.
J. A. Long, 1019 Macdonald Ave., Richmond.
Miss Norine Lee, 535 Macdonald Ave., Richmond.
Margaret L. Gately, 241 Cypress St., Richmond.
Mrs. Flora O. Adams, 500 Eureka Ave., El Cerrito.
Mrs. Alice M. Morris, City Clerk, El Cerrito.
Miss Fay A. Breneman, San Pablo Ave., El Cerrito.
John Sandvick, Corner Kearney and Potrero Ave., El Cerrito.
Catherine Sandvick, Corner Kearney and Potrero Ave., El Cerrito.
Mrs. Marion M. Wright, 208 Liberty St., El Cerrito.
M. Isabel Shreiner, 21 Kensington Road, Kensington.
E. O. McWayne, Orinda.
Mrs. Lillie M. Whisler, San Pablo
C. E. Whisler, San Pablo.
Frank Silva, San Pablo.
John Hewitt, Giant.
T. W. Hutchinson, Pinole.
Miss Alice M. Ellerhorst, Pinole.
E. C. Ebsen, Pinole.
Mrs. Clara Hughes, Pinole.
E. W. Robison, Hercules.
A. M. Ashenfelter, Hercules.

Jan. 12 to Oct. 2.

Pine And Oak Wood
CUT TO ANY SIZE DESIRED AT
LAMBRECHTS
Phone Richmond 1058

READ IT FIRST IN THE RECORD-HERALD.

-and the Worst Is Yet to Come

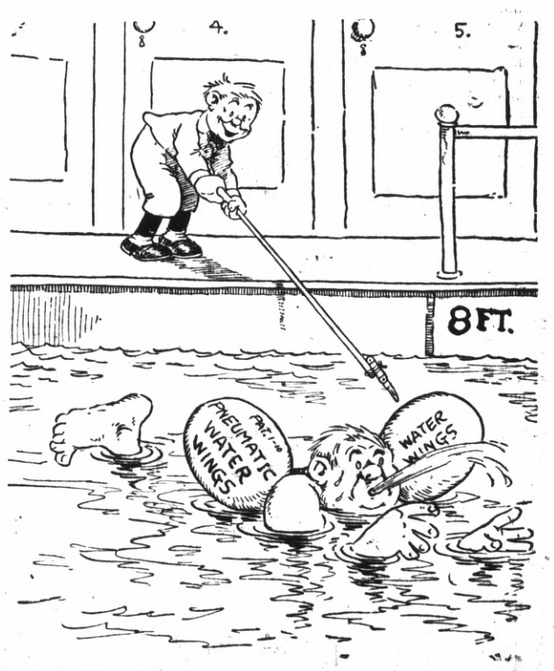

DOROTHY DARNIT — By Charles McManus

Million Dollar Gift Is Made to State University

(By Universal Service)

BERKELEY, Cal., Mar. 23.—Formal announcement of the gift of $1,000,000 from William Randolph Hearst for the erection of the Phoebe Apperson Hearst memorial hall on the Campus, was announced today at the Charter Day exercises of the University of California by President W. W. Campbell.

The memorial building, an edifice of rare beauty, will serve as a tribute to the late Mrs. Hearst who took an active interest in the affairs of the University and its students. Mrs. Hearst was a member of the Board of Regents at the time of her death.

Other gifts totalling $575,000 for the establishment of research work, fellowships and awards, were announced by President W. W. Campbell.

"The University of California," said President Campbell, "is very grateful to its many friends for these concrete expressions of their interest in its continued welfare."

At the Charter Day exercises which were held in the Hearst Greek theatre, President Campbell said:

"This is our birthday. We are indeed but 58 years old and still in early manhood, as compared to such venerable institutions as Oxford, Cambridge, Paris and Padua, or even Harvard, Yale or Columbia. But we too, in due time, will be counting our birthdays by the hundreds."

The Charter Day speaker was Dr. Michael Idvorsky Pupin, President of the American Institute of Electrical Engineers and Professor of Electro-mechanics at Columbia University.

Dr. Pupin told how he came to the United States more than fifty years ago, a poor friendless and penniless boy with no knowledge of America or its customs.

When asked by immigration officials if he had friends in this country, Dr. Pupin said he replied: "Yet, Franklin and Lincoln. They smiled, and passed me in."

Five Candidates For El Cerrito Trustee Contest

There will be five candidates for the places of two trustees to be elected on Monday, April 12, by the City of El Cerrito.

Yesterday was the last day for the filing of nomination papers and those whose names will appear on the ballot are Kirk Gray and Chas. W. Zimmerman, incumbents, Phil A. Lee, Hans M. Nissen and Grace McCarthy.

1051 REGISTERED

According to the new registration El Cerrito now has 1051 registered voters.

Following is the registered voters in the different precincts, precinct One, 288; precinct Two, 234; precinct Three, 289 and precinct Four 231.

Italy Proposes Round the World Flight Is Report

(By Universal Service)

WASHINGTON, March 23.—Reports that the Italian Air Service is projecting an around-the-world flight, which will cross the United States, were received here today.

Thus far, no official word of the project has reached either the Italian embassy or the war department. Requests must be made through diplomatic channels before the Italian aviators will be permitted to fly over the United States.

✦I'M NO LAWYER. Advt.

READ IT FIRST IN THE RECORD-HERALD.

DARROWS IN ATTACK ON THE LEAGUE

ANN ARBOR, Mich., March 23.—Clarence Darrow, noted criminal lawyer attacked the League of Nations as an effort to set up a super-state with unlimited power to coerce nations in a certain course of action, in a debate here tonight with Manley O. Hudson, professor of international law at Harvard University.

"When you set up such a system you destroy freedom", Darrow concluded in one of the bitterest attacks of the League here.

Prof. Hudson reviewed the success of the League in securing international amity and indicated that the real League of Nations was not that constituted by 26 articles or written constitution, but rather the method and process making for cooperation. "I am the last person in the world to claim anything for the league", he declared. "It accomplishes nothing by itself. It is only the 55 nations who are members of it on who should be directed credit for its success or discredit for its failure."

Darrow scored the idea which he charged was at the basis of the league, that national boundaries must remain sacred and intact and that force must dictate right. He charged the United States with failing to aid in international peace and declared that the "mercenary", "greedy" and "selfish" attitudes had been responsible for our failure to take part in the movements for peace. "When did the United States ever do anything for peace? We never have. All we want is cash."

The league was characterized by Darrow as an "ethereal, pablue nothing" and "as nebulous and uncertain as the heavens."

In his rejoinder to the Darrow case, Prof. Hudson reiterated his stand that the least America and the world can do is to decide that the League of Nations is "the best we can do towards eliminating war."

Darrow ridiculed the "fictionized league without power as "nonsense." "If the League of Nations is a debating club it is all right. If it expects to coerce nations into a definite course of action, we don't want it. If it is a club for discussion I say 'take it'; if not, I say leave it alone."

Red Pepper Heat Stops Backache

The heat of red pepers takes the "ouch" from a sore, lame back. It can not hurt you, and it certainly ends the torture at once.

When you are suffering so you can hardly get around, just try Red Pepper Rub, and you will have the quickest relief known. Nothing has such concentrated, penetrating heat as red peppers.

Just as soon as you apply Red Pepper Rub you will feel the tingling heat. In three minutes it warms the sore spot through and through. Pain and soreness are gone.

Ask any druggist for a jar of Rowles Red Pepper Rub. Be sure to get the genuine, with the name Rowles, on each package.

For Free Sample Mail This Advertisement to WHITEHALL PHARMACAL CO., Inc. 598 Madison Ave. New York, N. Y.

Veteran McNamara and Young Georgetti, Who Finished First in New York 6-Day Bicycle Race

It was nothing new for Reggie McNamara when he and his partner, Franco Georgetti of Italy, won the recent six day bicycle race in the New Madison Square Garden. But it was the first victory for the youthful Italian, who was the "kid" of the long grind. McNamara had previously won three six-day races in New York, four in Chicago, one in Germany and another in Australia.

Local Society Events

Paints Mountain While He Delivers Sermon at Wesley

While discussing his subject "The Protestant Bible, the Protestant Christ and the Protestant Revival," Evangelist Jerry Jeter last night at the Wesley M. E. church painted a picture of Mt. Tamalpais in oils. Mrs. Jeter gave object lessons to the children.

The subject chosen by the Evangelist for the services tonight is "Mothers-in-law, Sons-in-law, Daughters-in-law and What Become of the Whole Outfit."

On Thursday, there will be a candle service in the Wesley M. E. church and on Friday night there will be a supper for the young people followed by a service at which Mr. Jeter will do cartooning while speaking on the subject "Jim and Jay".

Get Together Social Of Terrace Welfare Club Proves Popular

The Get Together Social of the Terrace Welfare club held last Wednesday night at the clubrooms at Stockton avenue and Balra Drive was largely attended by the members and their guests.

A. Smith of Oakland rendered a number of vocal solos, after which the evening was spent in dancing and playing whist.

The following are those winning prizes at the whist party: Mesdames W. Dolstra, Ruth MacMichaels and Messrs. D. E. Turner and A. Thulin.

RICHMOND PARLOR N. S. G. W. SESSION

Richmond Parlor N. S. G. W. held a routine meeting at the Redmans hall last night. The Native Daughters will intertain the Native Sons at a dinner to be held Tuesday night, March 30 at 6:30 o'clock. The invitation was received and read at the meeting held last night.

✦I'M NO BUTCHER. Advt.

Dr. F. R. Harley
CHIROPRACTOR
Electro Therapy X-Ray
739 Barrett Ave., Richmond, Calif.
Phone Rich. 2315
Anyone bringing this ad to my office will receive an examination and one adjustment FREE.

Look
to your health. Epsom Salts is still the best Physic—take it in small flavored tablets.
Knight's EPSOM SALTS COMPOUND IN TABLETS
At your druggist, 25c
The Knight Laboratories, Chicago

Washington P.T.A. Names Delegates To S.F. Convention

A nomination committee for the nomination of officers who will be elected at the next meeting of the association, were effected at the meeting of the Washington P. T. A. which was held yesterday at the Washington school.

Those on the committee include Mrs. E. Parker, Miss Doris Lincoln, Mrs. W. P. McCreigh, Mrs. E. Smith and Mrs. W. Patterson.

Delegates to the convention at the Fairmont hotel on April 6-7-8, were also named. Mrs. C. Freisendorf is the delegate with Mrs. O. D. Hillier as alternate.

A program was presented by the children of the school before the club. Miss Simon's class presented a folk dance by the girls and a shoemaker's dance by the boys; Miss Hawkins' class staged the flower song; Miss Lincoln's class held the clown song; the glee club sang "Lullaby Land" and "Music on the Way." and Miss Lynch's class staged a play.

At the close of the meeting, tea and refreshments were served.

Business Women Entertain Their State President

A special guest of the Business and Professional Women's club last night was Miss Z. Clements of San Francisco, president of the State Federation of Business and Professional Women's club. Miss Clements gave a very instructive talk upon the subject of the work of the Business and Professional Women's clubs.

About thirty special guests were present with about thirty members there.

Miss Dorothy Hunn was hostess of the evening and she was assisted by Miss Viola Traynor. The dinner was catered by the Butterfly Tea room.

FELLOWSHIP OF FIRST M. E. MEETS

The fellowship club of the First Methodist church met at the church last night and held a meeting and banquet. Among the speakers of the evening were Dr. E. A. Lowther and Dr. Thomas Filton, secretary of the state law enforcement league.

Both of the speakers made very fine speeches upon their subjects.

The dinner was served by the ladies aid of the church under Mrs. J. P. Smith.

THE F. B. HOLDS SOCIAL NIGHT

One of the most interesting social evenings was held by the Fraternal Brotherhood at its meeting held last night at the Musician's hall. The fun of the evening was centered about the idea of the last day at school. The school directors were supposed to be there in person and each one of the "students" made their speeches. Some amusing talks were made and they were true to life in most respects.

At the end of the program a luncheon was served.

Chamberlain Upheld by the British House

(Continued from Page 1)

implied his resignation from the British government if his position is not sustained, he emphatically denied that he had entered any arrangement with Premier Briand of France to support the application of Poland for entry to the League, or that he had made any secret argreements.

He denied that there was any stipuation among the powers at Locarno that Germany should be the only nation to enter the League at the March meeting, although he stated that the demand of Brazil for a permanent seat came as a surprise.

He laid the blame for the failure of the Geneva meeting on American distrust of the League of Nations, and insisted that that distrust had been fostered by the writing of Lloyd George. He declared that the "spirit of Locarno" still lives and will be carried out.

Lloyd George opened the attack on the Foreign Secretary with a speech in which he used strong longuage, and demanded that the British government concentrate in an effort to "save the League."

"The failure of the late meeting at Geneva" said Lloyd George, "has antagonized the United States more than ever towards the League. Nothing that has gone before has created so much feeling against the League in America. And a League of Nations without America in it will never be a perfect success."

Ramsay Macdonald, following Lloyd George, declared that the efforts of Chamberlain at Geneva constituted the "most lamentable failure in British diplomacy."

Local Lions At Bath House

(Continued From Page 1)

citizens of Richmond and surrounding territory.

The races were much enjoyed. The results are as follows:

Free for all—Winner, L. D. Wright, prize, silver loving cup presented by C.F. Donnelly; second prize, Harry Axelson, prize book of tickets presented by F. A. Scholes.

Fat Mans Race—Winner T. J. Carother, prize, $10.00 presented by supervisor Zeb Knott; second, Police Sergeant L. E. Jones, prize koses, prize, swimming suit prezards Radio shop.

Ladies Race — Winner, Ethel Koses, prize, swimming suit presented by Ward McRacken; second, Dorothy Legault, prize, book of tickets presented by Wilbur S. Pierce.

Lions Race—Winner, Dr. L. E. Hewitt, prize, swimming suit presented by Clinton B. Smith; second H. M. Mylander, prize, book of tickets presented by Dan Tonelli.

Junior High boys race—Winner, Joe Williams, prize, bathing suit presented by Ed Hoffman; second, Rusly Lane, prize, book of tickets presented by John I. Collins.

Junior High girls race—Winner, Hazel Eich, prize, bathing suit presented by E. J. Garrard; second Merle Siple, prize, book of tickets presented by A. C. Faris.

Grammar School boys race—Winner, Everett Royce of Nystrom school, prize, bathing suit presented by Princeton Knitting Mills; second, James Samuel of Washington school, prize, book of tickets presented by J. O. Ford.

High School Boys Race—Winner, Harry Axelson, prize, silver loving cup presented by L. J. Thomas; second, Denzell McCracken, prize, book of tickets presented by Emmett Smyth.

High School girls race—Winner, Barbara Embree, prize, swimming suit presented by J. P. Strom; second, Laura Rumsey, prize, $5.00 savings account presented by Mechanics Bank.

The door prize of a swimming suit presented by Mayor W. W. Scott was not claimed last night. The first number entitled to the prize is "23", and if the holder does not appear in three days it will go to the second number "7".

BIRTHS RECORDED

Three births were registered with the City Health Officer, Dr. C. R. Blake, yesterday. They were:

William Roy Shields, Jr. born March 10 at the Richmond Maternity hospital to Mr. and Mrs. W. R. Shields, R. F. D. No. 1, Berkeley. The father is employed by the Commercial Acetlyne company.

Howard Ellsworth Thompson, who was born at the Richmond Maternity hospital on March 20th to Mr. and Mrs. J. E. Thompson of 1317 Barrett avenue, Richmond. The father is an employee of the Standard Oil company

Domingo Dilgadillo born March 21 to Mr. and Mrs. Julian Dilgadillo of 451 First street. The father is employed by the Santa Fe railroad.

NEW TODAY

FOR SALE—BUNGALOW OF 4 rooms and garage, terms. Call at 2801 Downer ave., cor. 28th. 3 24 6t

✦I'M NO BAKER. Advt.

Fiesta Ice Cream and Grill
1016-1018 Macdonald
Pie 5c Soup 5c
Chewing Gum and Bar Goods 4c
Ice Cream and One Doughnut 5 cents
Ice Cream Cone and one doughnut 5 cents
Glass Milk and Doughnut 5c
All Soft Drinks 5c
Special Tables and Counter for This Lunch

Plans to Take Part In Geneva Arms Parley Made

(Continued From Page 1)

international sensation provoked by the frank disheartening report made by Houghton to the President.

President Coolidge believes that it is entirely unnecessary to sit down with the League of Nations countries and describe to them the meaning of the world court reservations adopted by the Senate. The reservations are quiet plain, he believes.

President Coolidge is convinced the reservations say in understandable language that in any dealings the United States may have with the court, it intends to keep apart from the league. Therefore, he believes, the league should not expect the United States to make any explanation to it.

The League was today reminded by the presidential spokesman that in asking consent to its reservations, the United States went to the nations direct, not to the League. Cuba's approval will be followed by quick acceptance of the reservations by other nations, the President expects.

There is much speculation here as to whether the extremely frank portrayal of the alarming conditions in Europe was made by Houghton with the assent of President Coolidge. There is probably no doubt of it.

President Coolidge has decided to resort to shirt-sleeve diplomacy, it is believed. He is thoroughly provoked and disturbed by the war like ambitions of the foreign rulers. The Houghton expose is interpreted as a decision by the President to appeal to the peace aspirations of the people of Europe over the heads of their statesmen.

This expression of the President's chagrin is believed to carry solemn notice to the European nations that the loan gates of the United States will be closed against them, unless they get down to peaceful pursuits.

Mass Meeting For Annexation

To discuss the annexation of Richmond Annex to El Cerrito, a mass meeting will be held by residents of that section in Huber hall Thursday night.

The benefits and legal points in the annexation will be presented to the people at the meeting by City Attorney Thomas Carlson of El Cerrito. Members of the board of trustees of that city together with the City Engineer R. L. Calfee, will be present to discuss questions presented.

Petitions for an election to decide whether or not the residents desire the annexation will be presented to the board.

Wildcat Terrorizes Connecticut Town

HEBRON, Conn., March 23.—This town is being terrorized by a bob wildcat, which has been killing sheep and lambs and has lately been stalking across the village green in broad day light.

George Mitchell, the blacksmith, looked up from his work to see the animal looking in the door at him. It fled.

Children are afraid to go to school. Men are organizing a hunting party, to be directed by Jared Tennant, to kill the beast.

DR. A. W. CHASE TONIC PILLS
THE WELL-KNOWN MEDICINES OF THE FAMOUS RECEIPT BOOK AUTHOR
Tonic Pills
Are you a sufferer from Neurasthenia?
If so, the three rules to restore the nerves to their former vigor are:
Fresh Air *Proper Exercise*
The daily use of a good Tonic and Blood Purifier like
DR. A.W. CHASE TONIC PILLS
This well known remedy has helped thousands and will help you. Read what Mrs. Golden, Hudsonville, Mich., R. F. D. No. 2, writes:
"I was troubled with nervous exhaustion for years. Not obtaining much benefit from other treatment, I began using Dr. A.W. Chase Tonic Pills. My health has been greatly improved in every way and I know that I have been greatly benefited by this treatment."
Write for copy of our booklet.
The Dr. A.W. Chase Company, Inc. New York City, N.Y. (formerly Buffalo, N.Y.)

Silk Hosiery
Read's is rapidly becoming known as "The Hosiery House."
$1.50
—Full Fashioned
Rollins full fashioned Silk Hosiery — made in Des Moines, Iowa, and sold Direct to Consumers through Leading Stores from the Atlantic to the Pacific.
Pure Silk, full fashioned, at $1.50; wonderful value.
Read's ON 8TH STREET —NEAR NEVIN AVE.
THE HOSIERY HOUSE

They Drove Into Yosemite In Big Car and Then Ordered a Special Train to Take Them Out Again

MERCED, Cal., Mar. 23.—They drove right into Yosemite Park in a great big automobile, did Buster Keaton and Roscoe "Fatty" Arbuckle and their respective wives. But today they had to hire a special railroad train to take them out again!

Trapped in the park by the refusal of Ben H. Milliken, superintendent of State Prison Road Camps, to permit them to re-traverse the Briceburg route by which they had entered, the screen personages were between the horns of a dolemma. They either had to stay in the park until other exits became passable, or they had to ask the Yosemite Valley railroad to send a special train from Merced to bring them out, with a flat-car for their automobile. They chose the latter, Arbuckle telephoning today for the special.

The party entered the park yesterday, when Sergeant Thomas Ratcliffe permitted them to pass over the Briceburg road, through a prisoners' camp, despite regulations prohibiting women from passing through such a camp. Ratcliffe was immediately discharged by Milliken, who issued orders that the moving picture party should not be allowed to use the road again under present conditions.

El Cerrito Notes

CHURCH LUNCHEON

Circle No. 3, of the Community Methodist church of El Cerrito, will give a luncheon Friday afternoon from 12 noon to 2 p. m. at the church parlors, Stockton avenue and Everett street.

Mrs. J. R. Porter, chairman of the circle is in charge of the arrangements.

Tickets will be 25 cents and the proceeds will go into the building fund of the church.

WELFARE CLUB DANCE

The Terrace Welfare Club will give a dance and whist at Huber Hall Saturday evening, April 18.

The next meeting of the club will be held on Wednesday, April 7.

Yellow and Checker Taxicabs. Day and night service. Meter rates. Phone RICH. 10

WEDNESDAY
Prime Rib STEAKS each- 15c
Sirloin&Tenderloin STEAK lb.- 30c
OUR MEATS MAKE GOOD OR WE DO!
Richmond & Central Markets
O. R. LUDEWIG'S INC.
1130 Macdonald Ave. Phone Rich. 446
510 Macdonald Ave 2 Phones—No.'s 1900-1901

Taxes add to the cost of living and of doing business. About ten per cent of the money you pay for gas or electricity is returned to the State and Federal governments for taxes.
PACIFIC GAS AND ELECTRIC COMPANY
P·G·and E·
Owned · Operated · Managed by Californians
12-326

CAR WASHING
$2.00 up
HIGH-PRESSURE HOT WATER SYSTEM FOR RUNNING GEAR INCLUDED
Special
30x3½ CORD TIRES
No. 1 4-Ply Cords
Guaranteed
$8.90
CHECKER SUPER SERVICE STATION
10TH & BISSELL STS., RICHMOND, CALIF.